Crossroads

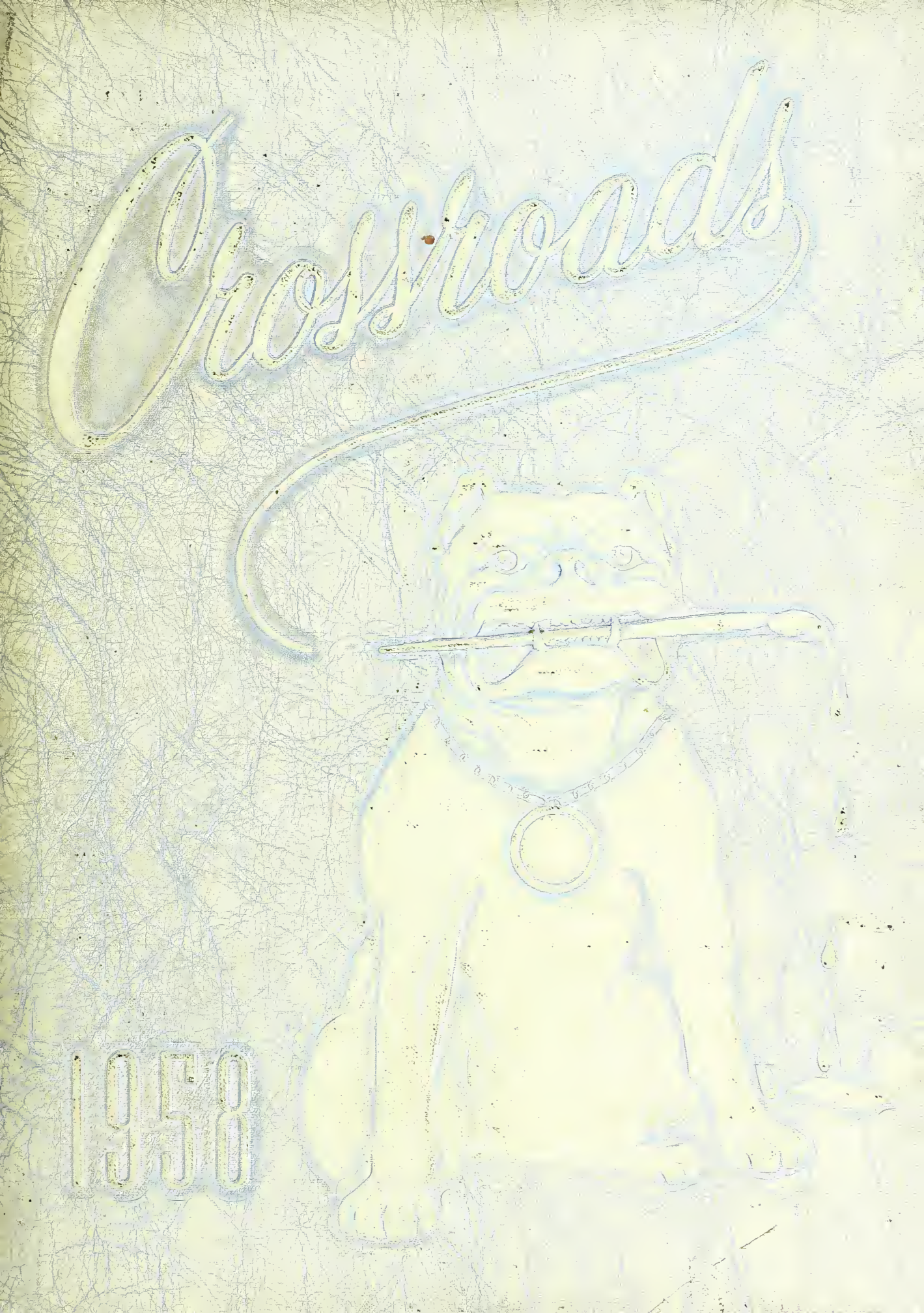

1978

WISCASSET MEMORIAL
Y. M. C. A.
LIBRARY

Digitized by the Internet Archive
in 2015

https://archive.org/details/crossroads19581958albe

THE

1958

CROSSROADS

Published by The Senior Class

ALBEMARLE HIGH SCHOOL

Albemarle, North Carolina

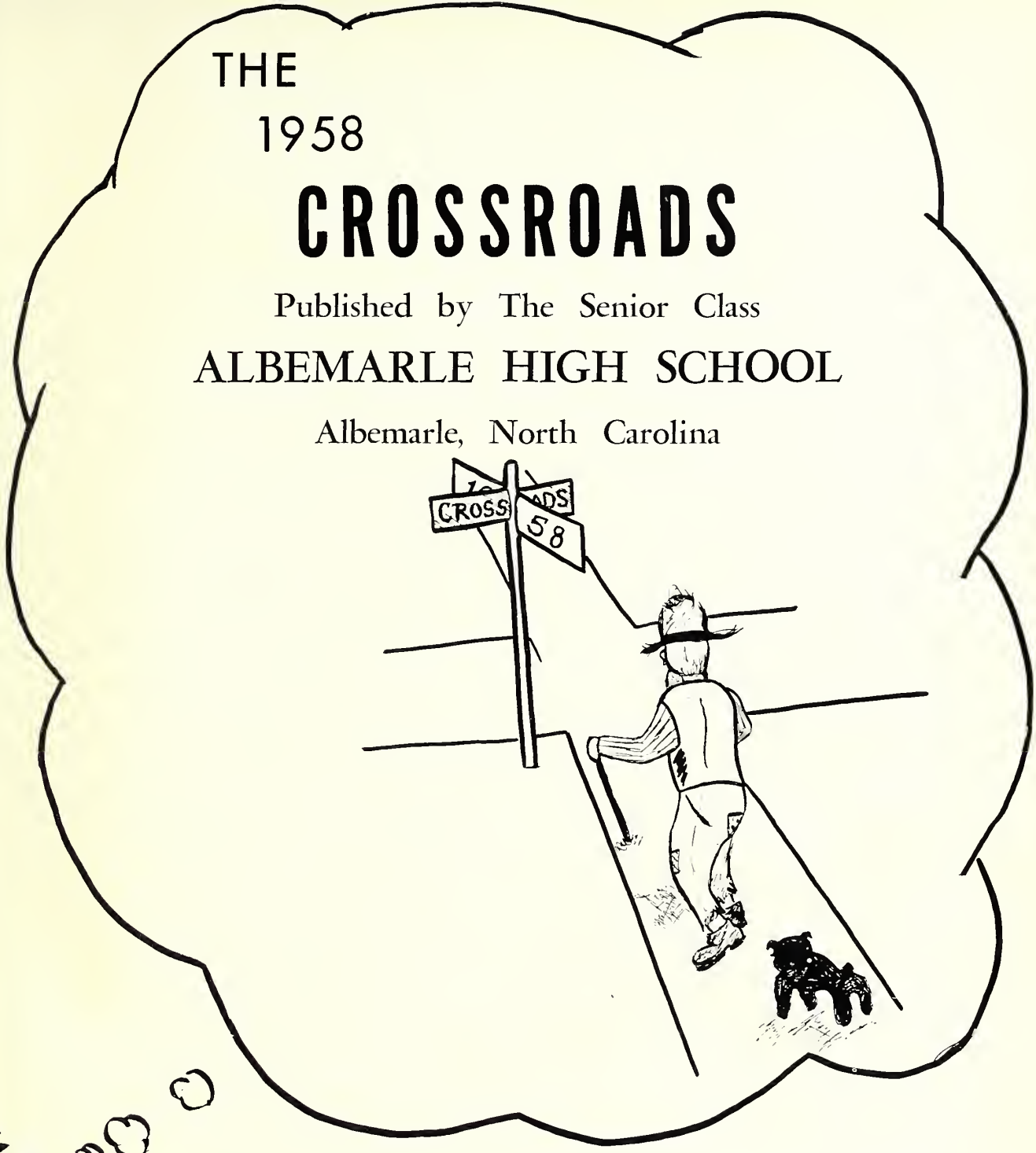

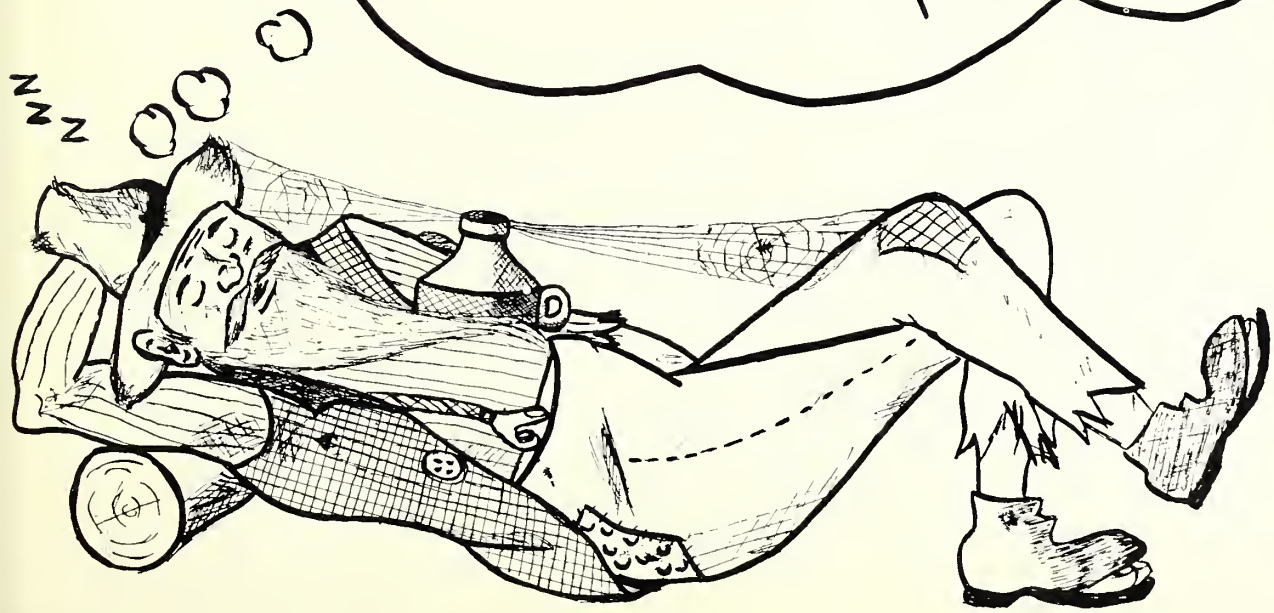

SCHOOL

Pardon us, Washington Irving,
If we borrow your story and plot
Pardon us, Rip Van Winkle,
For you're the character we got.

We've included in our story
Mr. Winkle's dream, why yes!
Of his youth and of his glory
And his days at AHS.

We see him for the first time
Entering our high school building.
To the Seniors who are prime,
We see the freshman yielding.

The hop—and how he cut the rug!—
Made everything good appear
Till in biology frogs and bugs
Caused headaches his sophomore year.

Selling potato chips and pencils too
Began his Junior year
Till the Southern Plantation theme came true
In a Prom he'll always hold dear.

"Stag Line" was another project
And then came his high school ring;
Mixed in with studies of subjects
And NHS tapping in spring.

Senior year was filled to the brim
With fun and studies galore.
There were such wonderful moments for him
He had never enjoyed things more.

Autumn days and football games
Brought honor to the school
With cheerleaders and sponsors—lovely dames—
And a Homecoming Queen to rule.

Then came French and Algebra II
With Chorus and Band on the side,
With Full Moon and annual work to do
And occasional pranks to hide.

Scurry, rush—he was almost in a coma—
With the things to be done were the date
When at last he'd get his diploma
With the Class of '58.

DEDICATION

Through the years students of Albemarle High School have come to realize that there is an outstanding faculty member who is very much interested in us, our activities, our work, and our progress.

She is devoted and patient. Always willing and helpful, she guided us through our junior year, as she has so often done for classes before, serving as Junior Class sponsor.

As we think back we will always remember how she worked with us on our class projects, the junior play, and the prom.

To show our appreciation for her help in our junior year and during all four years of high school the class of 1958 dedicates this volume of the Crossroads to — Miss Lillian Misenheimer.

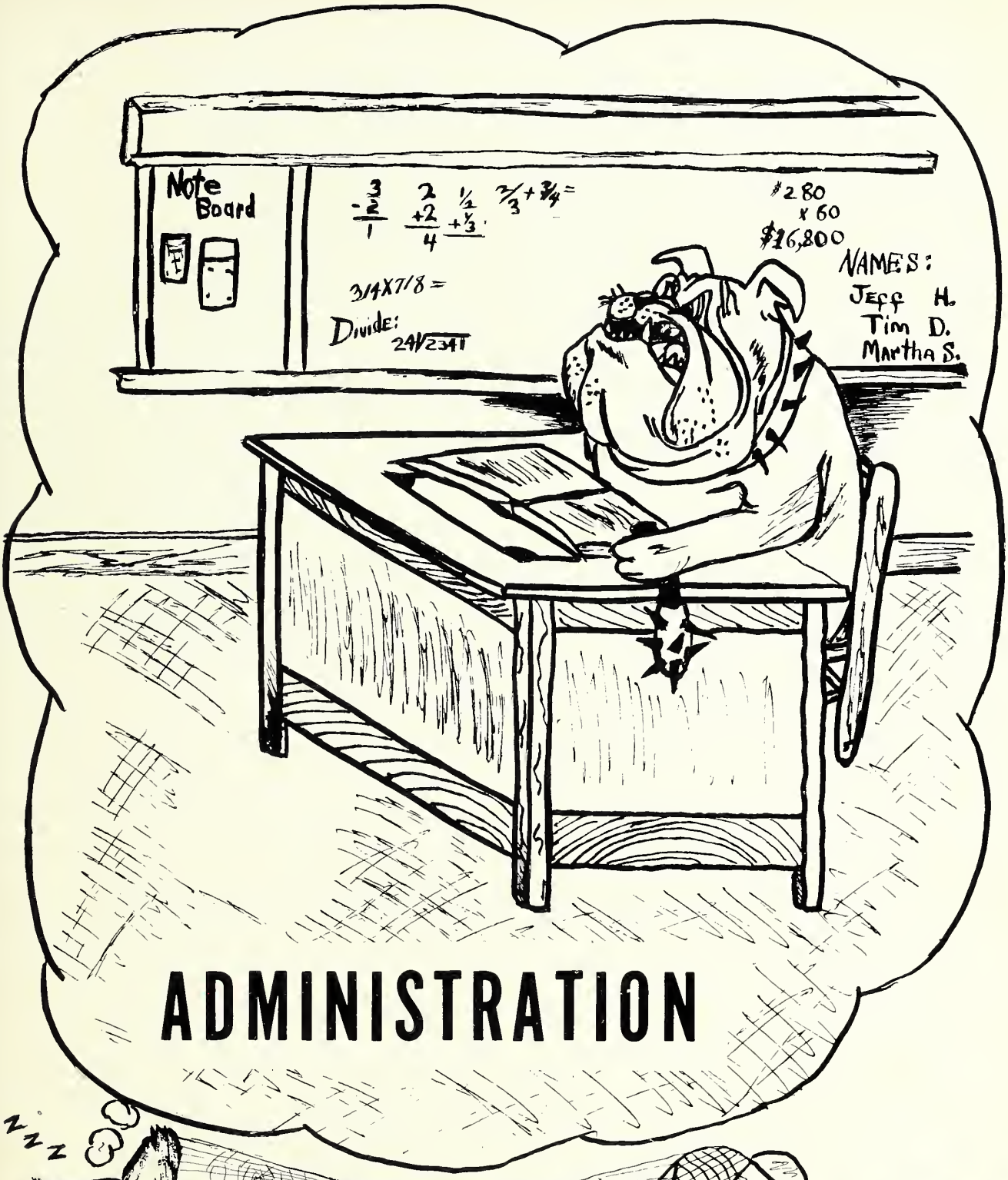

ADMINISTRATION

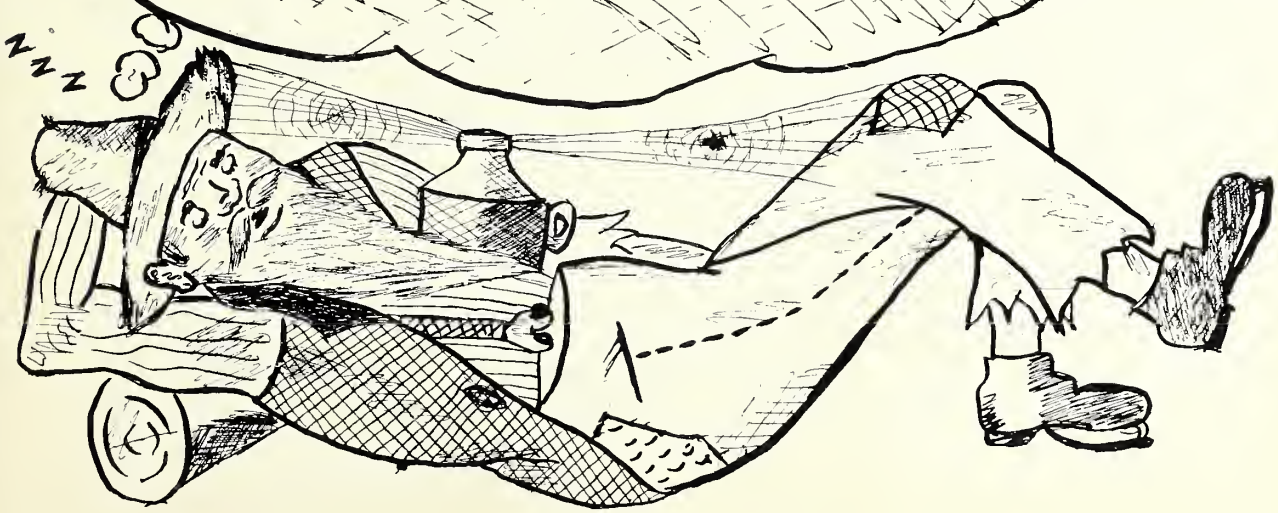

Mr. J. L. Cashwell
Principal

Mr. Cloud Grigg
Superintendent

ADMINISTRATION

Boord of Trustees: Mr. H. Wells Rogers, Mr. R. L. Brown, Jr., Choirmon; Mr. J. Heoth Morrow, Mr. John B. Morris, Jr. Mr. Ted P. Furr, Mr. Chorles W. Pickler.

LANGUAGE DEPARTMENT

Seated: Mrs. Mildred Deese, French; Mrs. Addie Hayes, English. Standing: Mrs. Willie E. Fry, English; Miss Lu Jordan, English; Miss Lillian Misenheimer, English; Mrs. Mary Martin Little, English; Miss Pearle Michael, Librarian.

FACULTY

MATHEMATICS DEPARTMENT

Miss Chicara Caughman: Algebra, Geometry, Triganametry; Mr. Gerald E. Braswell: Geometry, Algebra, General Mathematics; Mrs. Caralyn McLain: Algebra, General Mathematics; Mrs. Jasephine Allen: Algebra, General Mathematics, U. S. Histary.

VOCATIONAL EDUCATION

Mrs. Mildred K. Carter, Business Educatian, Mrs. Peggy B. Hill, Hame Ecanamics; Mr. Jahn C. Marris, Industrial Arts; Miss Inez Bankett, Business Educatian.

SOCIAL STUDIES AND PHYSICAL EDUCATION DEPARTMENTS

Mr. William L. Lippard, Jr., Physical Educatian, General Science; Mrs. Nell Westerlund, Sacial Studies; Mr. Henry T. Webb, Jr., Sacial Studies; Mr. Dan M. Knatts, Sacial Studies; Mrs. Margaret Ivey, Bible; Miss Charlene Ratha, Physical Educatian; Mr. Bab Gantt, U. S. Histary, Physical Educatian.

FACULTY

MUSIC DEPARTMENT

Mr. Paul B. Fry, Charus.
Mr. Gearge T. Hauss, Band.

SCIENCE DEPARTMENT

Mr. R. C. Hatley, Chemistry, Physics, General Science; Mrs. Rasetta L. Ragers, Bialagy; Mr. Kenneth Frazier, General Science, Bialagy, Physical Educatian.

THE SENIOR CLASS

Officers
Miss Chicara Caughman, Spansar
Wade McSwain, President
Graham Harwood, Vice-President
Sue Winn, Secretary
Richard Peck, Treasurer

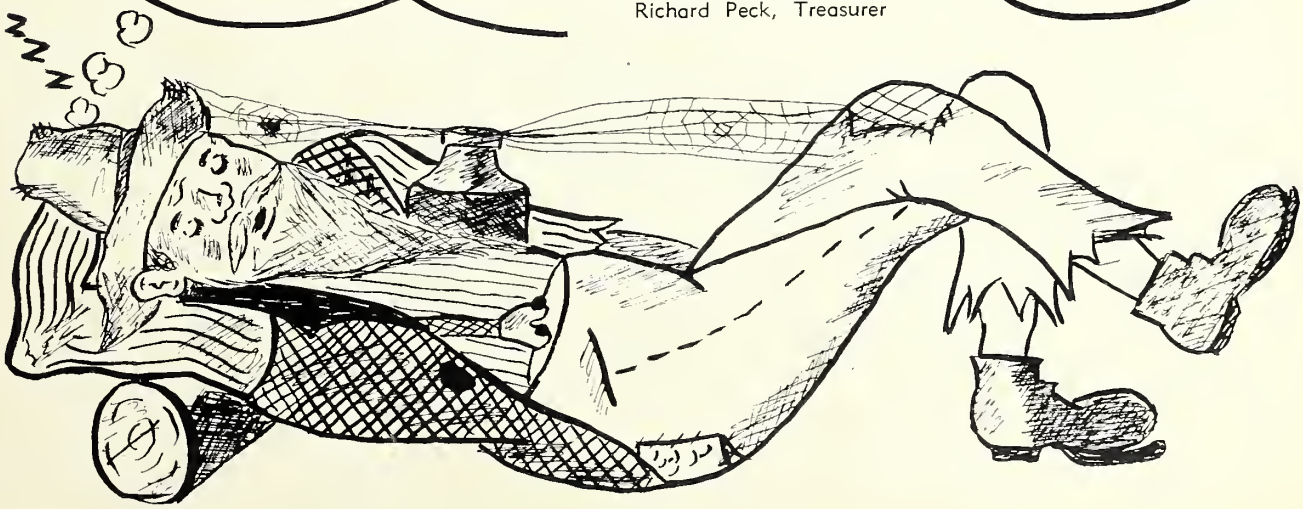

Kaye Almond—"Obliging and cheerful, industrious and kind."
F. H. A. (2); Science Fair (2); Field Day; **Crossroads** Typing Staff; Junior Red Cross; Jr.-Sr. Prom Committee.

Kitty Almond—"The way to be happy is to make others so."
Student Council Representative; F. T. A. Secretary; Boosters Club (3); Creative Writing and Speech Club; Library Club; Homeroom Devotional Leader; Bible Club (4), President, State Secretary, Editor, District Secretary, State Bible Club Retreat Workcrew; National Honor Society Secretary; Black Masque Club (2); Mars Hill Choral Clinic; Mixed Chorus Committee Chairman; Tri-Hi-Y (4), Secretary, Basketball Co-Captain; Modern Music Masters (2); Girls' Ensemble (2); Who's Who; Science Fair (2); Assembly Committee; Field Day; **Full Moon** Editor; **Crossroads** Photography Staff; Jr.-Sr. Prom Committee; Sophomore Hop Committee; Senior Banquet Waitress; Senior Superlative; Winthrop Editors' Conference

Martha Barbee—"Red hair and a pleasant smile would help anyone through the world."
F. H. A. (3); State Future Homemakers of America Convention Delegate; Homeroom Secretary; Tri-Hi-Y (2); Science Fair (2); Field Day; Basketball; Junior Red Cross.

Gail Buck—"Everywhere in life, the true question is not what we gain, but what we do."
Transferred from Central Bucks High; F. T. A. (2); Secretary; Boosters Club (2), Dance Committee; Monogram Club; Bible Club (2), Historian, Bible Club State Retreat Delegate; National Honor Society; Black Masque Club (2), Secretary; Tri-Hi-Y (2), Tri-Hi-Y Convention Delegate; Science Fair (2); Field Day; **Crossroads** Typing Staff; Jr.-Sr. Prom Committee; Basketball (2), Co-Captain; Senior Banquet Waitress.

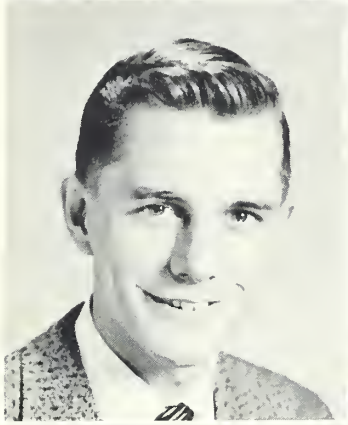

Eddie Burleson—"A song will outlive all sermons in the memory."
Homeroom President, Vice-President; Mixed Chorus President; North Carolina Choral Festival; Hi-Y (4), President, Vice-President; Secretary, Hi-Y Convention Delegate; Boys' Double Quartet (2); Science Fair; Field Day (3); **Full Moon** Sports Staff; Jr.-Sr. Prom Committee; Sophomore Hop Committee; Student Rotarian; B-Team Football; Varsity Football; Senior Superlative.

Saundra Burleson—"Leave silence to the saints, I am but human."
F. T. A. (2); Boosters Club (4); Homeroom Devotional Leader; Bible Club (2); Black Masque Club (2); Tri-Hi-Y; Jr.-Sr. Prom Committee; Sophomore Hop Committee; Cast of "Stag Line"; Senior Superlative.

Jennings Burris—"Should life all labor be?"
Homeroom Devotional Leader; Hi-Y; Science Fair (2); Field Day (3); B-Team Football; Track.

Joyce Burris—"From her worthy qualities it would be a task to pick her best."
F. T. A. Secretary; Boosters Club (4), Dance Committee; Junior Red Cross; Homeroom Secretary, Treasurer, Devotional Leader; Bible Club (2); National Honor Society; Black Masque Club; Tri-Hi-Y (3), Basketball Co-Captain, Junior Y Team; **Crossroods** Literary Staff; North Carolina Choral Workshop; Girls' Ensemble; Science Fair; Field Day (3); **Full Moon** Managing Editor; Jr.-Sr. Prom Committee; Sophomore Hop Committee; Basketball (2); Junior Play Usher; Homecoming Sponsor (2); Senior Banquet Waitress.

SENIOR CLASS

Carolyn Butler—"Neatly dressed, full of fun, well-liked by everyone."
Boosters Club (4), Dance Committee; Creative Writing and Speech Club; Bible Club; Black Masque Club (2); Tri-Hi-Y; Science Fair (3); Jr.-Sr. Prom Committee; Sophomore Hop Committee, Senior Banquet Waitress.

Brenda Casper—"The mildest manners and the gentlest heart."
Boosters Club; Homeroom Guidance Leader; Bible Club (3); Black Masque Club (2); Tri-Hi-Y (3); Science Fair (2).

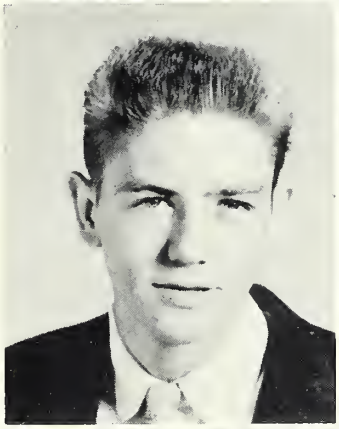

Reggie Chance—"Never trouble trouble till trouble troubles you."
Homeroom Guidance Leader; Hi-Y; Science Fair; Field Day; B-Team Football; Baseball.

Yvonne Chandler—"She may not say much, but she knows a lot."
F. T. A. (4); F. H. A.; Boosters Club; Junior Red Cross Secretary; Library Club (2), Vice-President, Reporter; Homeroom Secretary, Devotional Leader; Guidance Leader; Bible Club (3); National Honor Society; Black Masque (2); Modern Music Masters; Science Fair; Field Day (2); **Crossroods** Typing Staff.

Rebecca Coble—"None but herself can be her parallel."
F. T. A. (3), Treasurer; Boosters Club (4), Homecoming Dance Committee (2); Homeroom Treasurer; Devotional Leader; Bible Club (3), Retreat, Secretary, Editor, Local Bible Club Retreat Work Crew; National Honor Society; Black Masque Club (2), Scrapbook Chairman, Play Committee; Sophomore Class Treasurer; Mixed Chorus Committee Chairman, Girls' Ensemble, (2), Modern Music Masters (2); Science Fair (2), Homecoming Queen; Full Moon News Staff; **Crossroods** Photography Editor; Jr.-Sr. Prom Committee, Sophomore Hop Committee; Junior Play Committee, Homecoming Sponsor (2); Senior Banquet Waitress; Tri-Hi-Y Basketball (3), Co-Captain (2).

Gay Crowell—"Trim and neat, pretty and sweet."
Student Council Representative; Boosters Club (4); Homeroom Secretary, Treasurer, Guidance Leader; Bible Club; National Honor Society; Black Masque Club; Freshman Class Treasurer; Mixed Chorus Committee Chairman, Girls' Ensemble, (2), Modern Music Masters; Tri-Hi-Y (4), Treasurer; Science Fair (2); Field Day; **Crossroods** Art Staff; Jr.-Sr. Prom Committee, Sophomore Hop Committee, Homecoming Sponsor.

Reggie Crowell—"Happy am I, from care I am free; why can't they all be contented like me?"
Black Masque Club (2); Hi-Y (2); Field Day; **Crossroods** Business Staff; Jr.-Sr. Prom Committee; Sophomore Hop Committee; B-Team Football (2).

Elaine Davidson—"Laugh and the world laughs with you, weep and you weep alone."
F. T. A.; Boosters Club (4), Homecoming Dance Committee, Homeroom Secretary, Treasurer, Guidance Leader; Bible Club (2); Tri-Hi-Y (4); Science Fair (2); Field Day; **Crossroods** Photography Staff, Jr.-Sr. Prom Committee; Sophomore Hop Committee, Junior Play Committee; Basketball Manager.

With fun and studies galore.

Joyce Davis—"The unspoken word never does harm."
Tri-Hi-Y; Science Fair.

Wayne Davis—"Let the world slide."
Boosters Club; Junior Red Cross; Homeroom Treasurer; Black Masque Club; Hi-Y; Science Fair; Field Day; Jr.-Sr. Prom Committe; Sophomore Hop Committee; B-Team Football (2).

Carol Deese—"Quick, witty, charming, full of life, and ready to talk."
Student Council Representative; Boosters Club; Homeroom President; Bible Club; Tri-Hi-Y (3); Science Fair; Assembly Committee; Field Day (2); D. O. Student; Jr.-Sr. Prom Committee; Sophomore Hop Committee; Junior Play Committee; Homecoming Sponsor.

Charles Delk—"An honest man's word is as good as his bond."
Transferred from Westmore High School; Student Council Representative; Black Masque Club (2); Boys' Double Quartet; Full Moon Sports Staff; Jr.-Sr. Prom Committee; Cast of "Stag Line"; Junior Play Committee; Baseball Team.

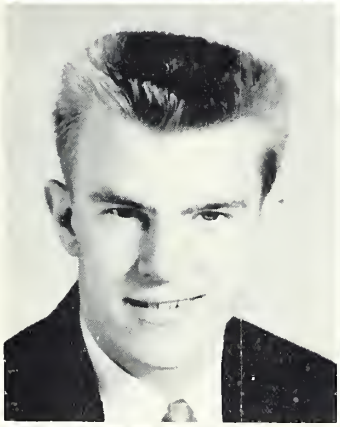

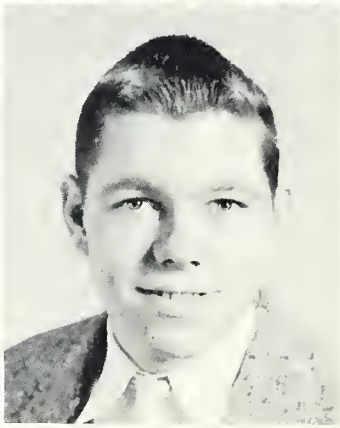

Eddie Doby—"Never put off today what you can put off until day after tomorrow."
Science Fair (2); Field Day; B-Team Football; Baseball Team (3); Hi-Y Basketball.

Tim Drye—"Of all things you wear, your expression is most important."
Boosters Club; Creative Writing and Speech Club; Homeroom Vice-President (2); Black Masque Club; Hi-Y; Science Fair (3).

Jimmy Duke—"I take life easy and have no regrets."
Hi-Y.

Nancy Eagle—"A good deed is never lost."
Transferred from Statesville; D. O. Student.

SENIOR CLASS

Garnald Efird—"I agree with no man, I have opinions of my own."
Boosters Club; Junior Red Cross; Black Masque Club; Hi-Y Chaplain; Science Fair (2); Field Day; D. O. Student; **Crossroads** Art Staff; Jr.-Sr. Prom Committee.

Henry Efird—"Young fellows will be young fellows."
Bible Club; Black Masque Club; Hi-Y; Science Fair (2); Full Moon Staff; Baseball.

Judy Efird—"A daughter of the gods, divinely tall, and most divinely fair."
Student Council Representative; F. T. A. (2); Boosters Club (4); Dance Committee, Secretary; Homeroom Vice-President (2); Bible Club, District Rally; Black Masque Club; Tri-Hi-Y (2); Science Fair (3); Miss Merry Christmas; Full Moon Feature Editor; **Crossroads** Art Staff; Jr.-Sr. Prom Committee; Junior Play Committee, Junior Play Usher; Homecoming Sponsor (3); Senior Superlative; Senior Banquet Waitress.

Billie Jane Eudy—"Here's to the girl with a heart and a smile."
Boosters Club (3), Dance Committee; Homeroom Treasurer, Guidance Leader; Bible Club (3); Black Masque Club (2); Tri-Hi-Y, Secretary; Science Fair; Field Day; Jr.-Sr. Prom Committee; Homecoming Sponsor.

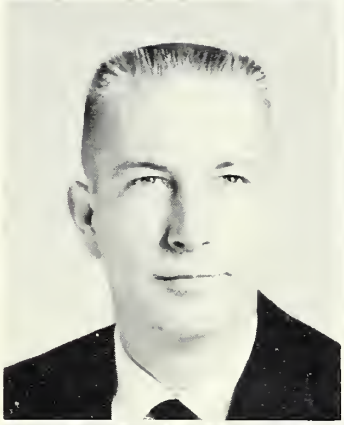

Roger Eudy—"He puts his troubles in a pocket with a hole in it."
Monogram Club; Bible Club; Black Masque Club; Hi-Y, Chaplain, Basketball; Science Fair (2); Field Day (3); Varsity Football (2); B-Team Football (2); Track Team (3).

Alex Furr—"Smart, happy, carefree, and gay; a good boy in every way."
Boosters Club; Creative Writing and Speech Club; Homeroom Vice President; Tumbling Team; School Dance Band.

Al Fusonie—"A handsome face is nature's best gift."
Transferred from Malvern Preparatory School; Hi-Y; Varsity Football; Senior Superlative.

Karen Granville—"Not too serious, not too gay, but a true girl in every way."
Transferred from Charlotte.

He had never enjoyed things more.

Jerry Harrington—"Life is a series of surprises."
Homeroom Guidance Leader; Bible Club, Bible Club Retreat Delegate; Hi-Y; Science Fair; Field Day; Jr.-Sr. Prom Committee; Varsity Football.

Billy Hartsell—"The hand that follows intellect can achieve."
Homeroom Officer (2); Science Fair (2); Jr.-Sr. Prom Committee.

Boyce Hartsell—"Let each man do his best."
Science Fair (2).

Jeff Hartsell—"Full of fun and mischief too, doing things he shouldn't do."
Homeroom Secretary; Black Masque Club; Hi-Y; Science Fair (3); Field Day; B-Team Football; Senior Superlative.

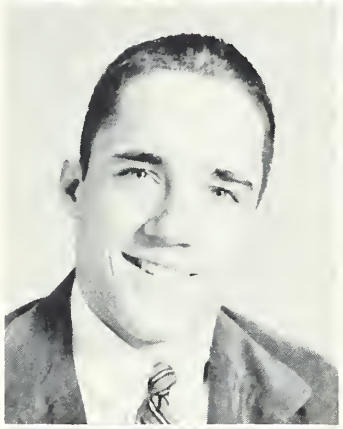

Graham Harwood—"He marks not that you won or lost but how you played the game."
Student Council Representative; Boosters Club; Monogram Club (3); Homeroom Vice-President; Black Masque Club; Senior Class Vice-President; Hi-Y (2), Secretary; Field Day (3); **Crossroads** Literary Staff; Jr.-Sr. Prom Committee; Sophomore Hop Committee; Student Lion; Basketball (3); Co-Captain; Varsity Football (3), Co-Captain, B-Team Football, All-Conference Football, All-State Football; Baseball (3); Track (2); Cast of "Stag Line"; Junior Play Committee; Senior Banquet Entertainment; Senior Superlative.

Elizabeth Hatley—"Knowledge is, indeed, that which, next to virtue, truly and essentially, raises one woman above another."
Student Council Treasurer; F. T. A., Vice President; Boosters Club (3); Creative Writing and Speech Club (3); Homeroom Office, Devotional Leader; Bible Club President, Treasurer, Bible Club Retreat Delegate; National Honor Society Treasurer; Black Masque Club; Tri-Hi-Y, Chaplain; Modern Music Masters; Girls' Ensemble Accompanist; T. B. Essay Contest; Girls' State; Science Fair (2); Debating Team; **Full Moon** Staff; Jr.-Sr. Prom Refreshment Committee Chairman; Senior Superlative; **Crossroads** Literary Staff; Summer Choral Workshop; High School Piano Diploma.

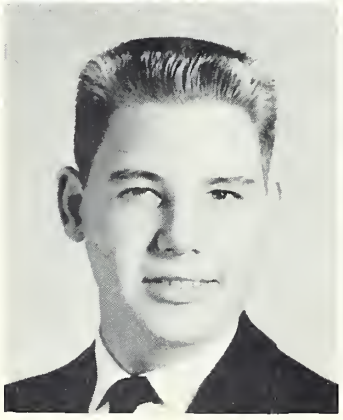

Kenneth Helderman—"Ever calm and dignified."
Homeroom Treasurer; Science Fair (2); **Full Moon** Asst. Business Manager; Student Civitan; Jr.-Sr. Prom Committee.

Kenneth Hinson—"Youth comes but ance in a lifetime."
Boosters Club; Junior Red Cross (2); Black Masque Club (2); Hi-Y; Science Fair; Field Day (2); Baseball; Jr.-Sr. Prom Committee.

SENIOR CLASS

Barbara Hoey—"Anything worth having is worth working for."
Transferred from Sharon Hill High School; F. T. A. (2), Treasurer; Boosters Club; Bible Club (2); National Honor Society; Black Masque Club (2); Tri-Hi-Y (2), Basketball (2); Assembly Committee Chairman; **Crossroods** Typing Editor; Jr.-Sr. Prom Committee; Junior Play Usher.

Molly Holbrook—"A cheerful heart, a cheerful smile, a charm of friendship all the while."
Boosters Club (4), Dance Committee; F. T. A. (2); Junior Red Cross; Homeroom Vice-President, Devotional Leader; Bible Club (3); Black Masque Club (2); Tri-Hi-Y (4); Field Day (2); **Full Moon** Feature Staff; **Crossroods** Literary Staff; Sophomore Hop Committee; Cast of "Stag Line"; Homecoming Sponsor; Senior Banquet Waitress; Science Fair (3).

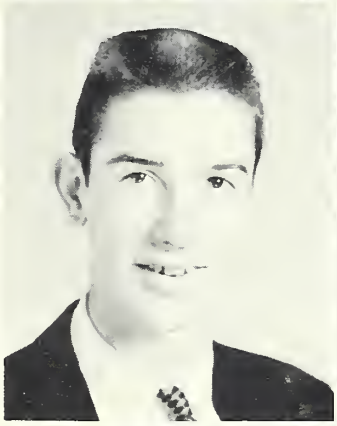

Sammie Holshouser—"Talent is that which is in a man's power."
Mixed Chorus Treasurer, Boys' Double Quartet; Assembly Committee; Field Day; **Crossroods** Art Editor; Jr.-Sr. Prom Committee; Senior Superlative; Junior Play Committee.

Betty Holt—"She is pretty to walk with, and witty to talk with, and pleasant to think on."
Student Council Representative; F. T. A. (3); Boosters Club Secretary, Treasurer, Dance Committee; Monogram Club; Homeroom President, Secretary; Bible Club (3); Black Masque Club (2), Scrapbook Chairman; Sophomore Class Vice-President; Tri-Hi-Y (4); Junior Mixed Chorus Vice-President; Marshal; Science Fair (3); Field Day (2); **Full Moon** Staff; **Crossroods** Art Staff; Jr.-Sr. Prom Committee; Sophomore Hop Committee; Cheerleader (2); Junior Play Committee; Junior Play Usher; Homecoming Sponsor (4); Senior Superlative; Senior Banquet Waitress; Senior Banquet Entertainment Committee.

Gary Howard—"I'm not lazy, I just conserve my energy."
Science Fair (2); Field Day.

Martha Huckabee—"And she shall excel even among the greatest of women."
Student Council Representative (2); F. T. A. (2), President; Boosters Club (4), President; Dance Committee; Monogram Club (2); Homeroom Treasurer, Guidance Leader; Bible Club (4), Bible Club Retreat Delegate, Local Retreat Workcrew, Vice-President; National Honor Society; Black Masque Club (2), Secretary; Junior Class Vice-President; Tri-Hi-Y (4), Vice-President; Science Fair (2); Assembly Committee; Field Day (2); **Crossroods** Literary Staff; Jr.-Sr. Prom Committee; Sophomore Hop Committee; Lettergirl (3); Basketball (4), Co-Captain; Cast of "Stag Line"; Junior Play Committee; Homecoming Sponsor (3); Senior Superlative; Senior Banquet Waitress; Junior Red Cross.

Virginia Huckabee—"Goodness is the only investment that never fails."
Boosters Club (4); Junior Red Cross; Bible Club (4), Historian; Tri-Hi-Y (4); Treasurer; Science Fair; Field Day.

Linda Hudson—"It is well to live that one may learn."
F. T. A. (3); Boosters Club; Library Club (3); Junior Play Usher.

Brought honor to the school.

Kenneth Huneycutt—"I have enjoyed the happiness of the world; I have lived and I have loved."
Homeroom President.

Norris Jeffrey—"A scholar is a favorite of Heaven and earth."
Transferred from Goldsboro High School; Hi-Y; Full Moon Circulation Manager; Varsity Football.

James Johnson—"His limbs were cast in manly mold, for hearty sports or contest bold."
Student Council Representative; Monogram Club (4); Homeroom Treasurer; Black Masque Club; Hi-Y; Athlete of Month; Field Day (2); **Crossroads** Business Staff; Varsity Football (3); B-Team Football, All-State Football, Baseball (2).

Lynda Jordan—"Small, dependable, carefree, gay; a likeable person in every way."
F. T. A.; Boosters Club; Bible Club (2); Black Masque Club; Tri-Hi-Y; Modern Music Masters; Girls' Ensemble (3); Science Fair (3); **Full Moon** News Editor; Civitan Youth Conference Delegate; Sr. Banquet Waitress.

Glenda Keever—"One on God's side is a majority."
F. T. A.; F. H. A.; State F. H. A. Convention Delegate; Creative Writing Club; Homeroom Guidance leader; Bible Club, Science Fair (2); **Crossroads** Typing Staff; Cast of "Stag Line."

Betsy King Kluttz—"Both were young, but one was beautiful."
Boosters Club (4); Homeroom Secretary, Devotional Leader, Guidance Leader; Tri-Hi-Y (3), Chaplain; Contest Winner (3); Science Fair (2); D. O. (2).

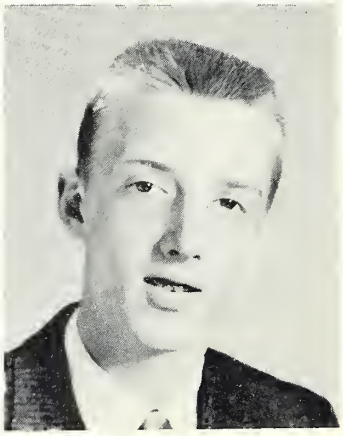

Cecelia Lambert—"Her life shall never lack a friend."
Boosters Club; Junior Red Cross, Treasurer; Homeroom Secretary, Treasurer; Tri-Hi-Y (2); Science Fair; Homecoming Sponsor.

Mike Langford—"Gladness of heart is the life of man."
Homeroom Treasurer; Science Fair (2); Creative Writing and Speech Club.

With cheerleaders and sponsors...lovely dames..

SENIOR CLASS

Agnes Lawhon—"Sweet as the breath of roses."
Homeroom Treasurer, Devotional Leader, Guidance Leader; Junior Play Usher; Tri-Hi-Y; Science Fair (2); Library Club.

Mickey Lawhon—"Life is a span; I enjoy every inch of it."
Student Council Representative; Jr.-Sr. Prom Committee; Sophomore Hop Committee; Boys' Double Quartet; Hi-Y (2); Junior Play Committee; Cast of "Stag Line"; B-Team Football; Mars Hill Choral Clinic; Mixed Chorus Committee Chairman; Science Fair (2); Field Day; Cast of "Sunbonnet Sue".

Stanley Lawhon—"For always roaming with a hungry heart, much have I seen and know."
Student Council Representative; **Crossroads** Literary Staff; Freshman Class Secretary; Hi-Y (3), Secretary, Basketball, Volley Ball; Senior Superlative; **Crossroads** Photography Staff; Jr.-Sr. Prom Committee; Sophomore Hop Committee; Basketball Team, Co-Captain; Athlete of Month; Boosters Club; Junior Red Cross, Treasurer; Black Masque Club (2); Bible Club; Homeroom Vice-President (2); Monogram Club (2); Varsity Basketball (3); Varsity Football (3); Senior Banquet Entertainment; Science Fair (3); Field Day.

Laura Lee—"A merry heart, a merry smile; happy is she all the while."
Transferred from Norwood High School.

Barbara Lefler—"A good disposition is more valuable than gold."
Zelia Leonard—"Sweet smile of a cheerful face."
Homeroom Guidance Leader (3); Bible Club; Science Fair; Field Day.

Peggie Sue Lisk—"How sweetly sounds thy voice; like an angel's."
National Honor Society, Vice-President; **Crossroads** Literary Staff; Modern Music Masters, Vice-President; Homeroom Vice-President, Devotional Leader, Guidance Leader; Senior Superlatives; Jr.-Sr. Prom Committee; Sophomore Hop Committee; Junior Play Committee; Cast of "Stag Line"; Tri-Hi-Y (4), Secretary; Black Masque Club (2), Treasurer, Black Masque Play Committee; F. T. A. (3), Vice-President; Mixed Chorus Committee Chairman, Section Leader; N. C. Choral Festival; Mars Hill Choral Clinic; N. C. Choral Workshop; Homecoming Sponsor; Bible Club (2), Local Bible Retreat; Senior Banquet Waitress; Boosters Club (4); Science Fair (3).

Marney Lowder—"Talent is a gift which God has given us secretly, and which we reveal without perceiving it."
Jr.-Sr. Prom Committee; Sophomore Hop Committee; **Crossroads** Art Staff; Track; Junior Play Committee; B-Team Football; Dance Band; Hi-Y; Homeroom Devotional Leader, Guidance Leader; Junior Red Cross Representative; Boosters Club (2); Library Club; Science Fair; Field Day.

and a Homecoming Queen to rule.

Patricia Lowder—"A good heart is better than all the heads in the world."
Library Club (3); Science Fair.

Harold Lucas—"Ambition has no rest."
Science Fair; Field Day (2); Intramural Softball Champion.

Janet Lunsford—"Her ways are ways of pleasantness."
Homeroom Guidance Leader; Science Fair; Field Day; Jr.-Sr. Prom Committee.

Sylvia McDuffie—"Kindness is wisdom."
F. H. A. (2); Science Fair; D. O.

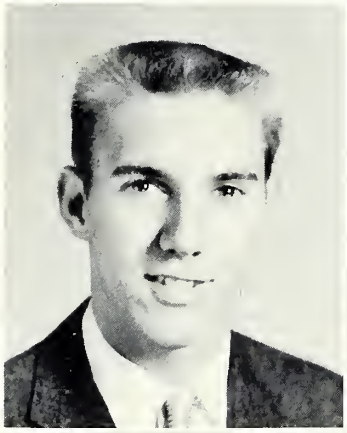

Cary McSwain—"In all respects the best fellow in the world."
Monogram Club (2); Homeroom Guidance Leader; National Honor Society; Black Masque Club (2), Cast of "The Barrier"; Junior Class Treasurer; Hi-Y (4), Treasurer, Delegate to Hi-Y Convention; Modern Music Masters (3), Treasurer, President; Who's Who; Science Fair (3); Assembly Committee (2); Field Day (3); **Crossroads** Asst. Editor; Jr.-Sr. Prom Committee; Sophomore Hop Committee; Student Rotarian; Varsity Basketball (3); Varsity Football (2); B-Team Football (2); Track (3); Usher; Senior Superlative; Senior Banquet Entertainment Chairman; Senior Play Committee.

Wade McSwain—"The greatest truths are the simplest; and so are the greatest men."
Boosters Club; Monogram Club; Homeroom President; National Honor Society; Black Masque Club (2), Cast of "The Barrier"; Senior Class President; Hi-Y (4), President, Chaplain, Basketball; Boys' State; Athlete of Month; Who's Who; Science Fair (2); Field Day (3); Full Moon Business Manager; **Crossroads** Business Staff; Jr.-Sr. Prom Committee; Sophomore Hop Committee; Student Rotarian, Varsity Football (2); B-Team Football (2); Track (3); Junior Play Committee; Senior Superlatives; B-Team Basketball.

Wayne McSwain—"Height adds to dignity."
Bible Club (2); Hi-Y (2).

Sylvia Mauldin—"A good nature conquers all."
F. H. A.;Library Club (4); Homeroom Treasurer; Tri-Hi-Y (3), Basketball; Science Fair; Field Day (3); Varsity Basketball; Homecoming Sponsor.

SENIOR CLASS

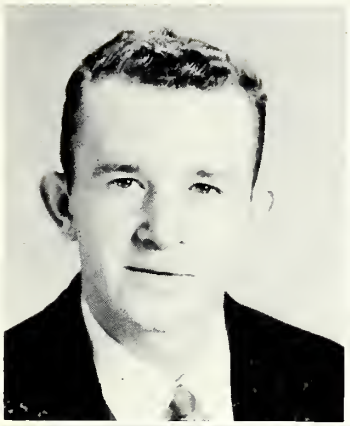

Joe Miller—"A good sport every day."
Science Fair (2); Varsity Football (2); B-Team Football; Baseball (4); Hi-Y Basketball.

Sadie Miller—"Our thoughts and our conduct are our own."

Ronnie Millican—"He has achieved success who has lived well, laughed often, and loved much."
Student Council (2), Treasurer; Junior Red Cross, President; Monogram Club (2); Home Room President; Black Masque Club (2), President, Vice-President; Cast of "The Barrier"; Hi-Y (3), Vice-President; Hi-Y Basketball (3), Co-Captain; Boys' State, (Justice of Supreme Court); Who's Who; Science Fair; Field Day (3); Staff of Full Moon; Asst. Business Manager of **Crossroads;** Jr.-Sr. Prom Committee; Cast of "Stag Line"; Senior Superlatives; Sr. Play Committee Co-Chairman; Basketball Concession Stand Chairman Student Civitan.

Carol Milton—"Here's a maiden happy and gay."
F. H. A. (2); Creative Writing and Speech Club; Black Masque Club; Science Fair; Field Day (3); **Crossroads** Business Staff.

Judy Montgomery—"A loving heart and a cheery smile are characteristics of a life worthwhile."
Boosters Club (2); Devotional Leader (4); Band Secretary; Science Fair (3); Field Day (2); Jr.-Sr. Prom Committee; Homecoming Sponsor.

Charles Morgan—"Gladness of heart is the life of a man."
Junior Red Cross; Hi-Y; Science Fair (2); Jr.-Sr. Prom Committee.

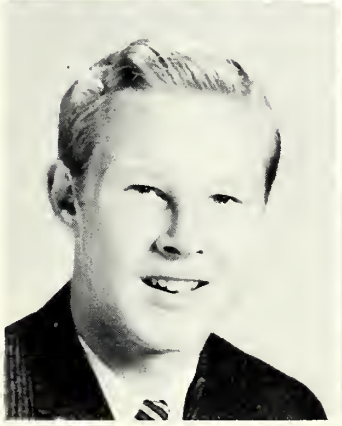

Dwight Morgan—"There's nothing like fun, is there?"
Boosters Club; Creative Writing and Speech Club (2); Library Club (2); Bible Club; Black Masque Club; Hi-Y (4), Chaplain; Science Fair; Field Day (2); **Crossroads** Photography Staff; B-Team Football (3); Photography Club.

Gail Morris—"We are not put in the world to sit still and know; we are put in it to act."
Boosters Club (4); Home Room Treasurer; Bible Club (3); Black Masque Club (2); Tri-Hi-Y; Science Fair (4); Cast of "The Barrier"; **Crossroads** Business Staff; Cast of "Stag Line".

With Chorus and Band on the side

Rita Morris—"It is quality rather than quantity that counts."
F. T. A. (2); Boosters Club (4); Dance Committee (2); Home Room President (3); Bible Club (3); National Honor Society; Black Masque Club (2); Tri-Hi-Y (4), Basketball, Secretary, Treasurer; Marshall; Science Fair; Assembly Committee (2); Field Day (3); **Full Moon** Staff; Jr.-Sr. Prom Committee; Sophomore Hop Committee; Jr. Play Usher; Homecoming Sponsor (2); **Crossroads** Literary Staff; Senior Banquet Waitress; Mixed Chorus Spring Concert Usher.

Ronnie Morris—"For he's a jolly good fellow."
Boosters Club (3); Creative Writing and Speech Club; Black Masque Club (2); Hi-Y; Science Fair (3); Field Day (2); Jr.-Sr. Prom Committee; Sophomore Hop Committee.

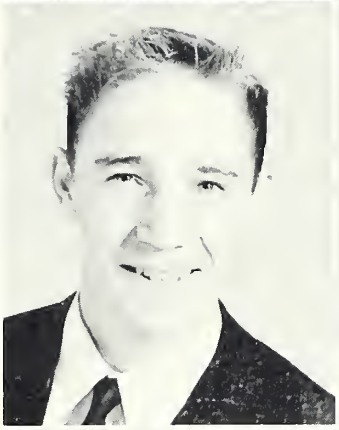

Duane Morton—"Let us enjoy pleasure while we can."
Transferred from Aquadale.

Emma Lynn Morton—"How sweet and fair she seems to be."
Student Council Representative; F. T. A.; Boosters Club (4); Dance Committee (2); Home Room Vice-President, Secretary, Guidance Leader; Black Masque Club; Tri-Hi-Y (4); Science Fair (2); Jr.-Sr. Prom Committee; Sophomore Hop Committee; Junior Play Committee; Jr. Play Usher; Homecoming Sponsor; Senior Banquet Waitress.

Jerry Morton—"A light heart lives long."
Baseball Team; Science Fair (2).

Kathryn Morton—"She gets much out of life, which is what she puts in it."
F. T. A.; Boosters Club (4); Dance Committee (2); Junior Red Cross, Treasurer; Monogram Club; Home Room Vice-President (2), Guidance Leader; Bible Club (2); Black Masque Club (2); Tri-Hi-Y (4); Tri-Hi-Y Convention Delegate; Science Fair; Field Day; **Crossroads** Art Staff; Jr.-Sr. Prom Committee; Sophomore Hop Committee; Cheerleader (2); Junior Play Committee; Homecoming Sponsor; Sr. Banquet Waitress.

Linda Morton—"Speech is great, but silence is greater."
Library Club; Black Masque Club; Science Fair.

Marcia Moses—"Obedience is the key to every door."
F. H. A. (3); F. T. A.; Black Masque Club (2); Play Committee; Jr.-Sr. Prom Committee.

SENIOR CLASS

Larry Mullis—"The man who has music in his soul will be most in love with the loveliest."
Monogram Club (2); Home Room Vice-President (2); Black Masque Club (2); Marshal; Science Fair (2); Assembly Committee (2); Field Day (3); **Full Moon** Sports Editor; **Crossroads** Photography Staff; Sophomore Hop Committee; Football (3), B-Team Football; Cast of "Stagline"; Junior Play Usher.

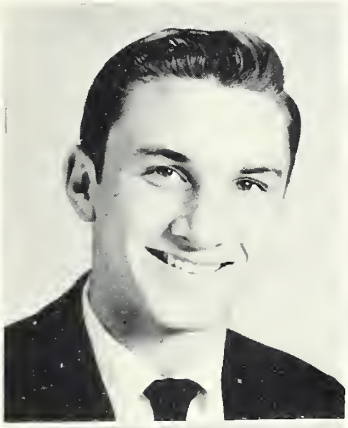

Tommy Murrell—"Character is the key to thy success."
Boosters Club (2); Junior Red Cross; Monogram Club (2); Home Room Vice-President; National Honor Society; Black Masque Club (2); Junior Class President; Hi-Y (3), Vice-President, Basketball (2), Volleyball; Sr. Banquet Entertainment; Science Fair (4); Field Day (2); **Crossroads** Sports Editor; Jr.-Sr. Prom Committee; Sophomore Hop Committee; Student Lion; Basketball (2); B-Team Football; Cast of "Stag Line"; Junior Play Committee; Senior Superlative; **Crossroads** Literary Staff.

Carolyn Nicholds—"Pretty, smart, and athletic too."
Transferred from Lumberton High School; F. T. A. (4); Boosters Club (3), Dance Committee (3); Junior Red Cross, Vice-President; Home Room Secretary; Bible Club (3); National Honor Society; Black Masque Club (2); Tri-Hi-Y (4); Delegate to Tri-Hi-Y Convention, Basketball; Science Fair (2); Field Day (2); **Crossroads** Business Staff; Sophomore Hop Committee; Basketball (2); Homecoming Sponsor; Senior Banquet Waitress.

James Norton—"The greatest pleasure in life is love."
Boosters Club; Creative Writing and Speech Club; Monogram Club (2); Home Room Vice-President; Bible Club; Black Masque Club (2); Hi-Y (4), Chaplain, Basketball (4), Volleyball; Athlete of Month; Science Fair; Field Day; **Crossroads** Business Staff; Sophomore Hop Committee; Varsity Football (3); B-Team Football; Track; B-Team Basketball; Cast of "Stag Line".

Peggy Page—"The gardens of kindness never fade."
F. H. A. (3), Vice-President; Library Club; Home Room Vice-President; Science Fair; Homecoming Sponsor.

Brenda Frick Parker—"Some think the world is made for fun and frolic, and so do I".
F. H. A. (2); Boosters Club; Bible Club.

Shirley Parker—"What should we do but be merry."
Transferred from Millingport High School; Boosters Club; Library Club; Black Masque Club; Sr. Banquet Waitress.

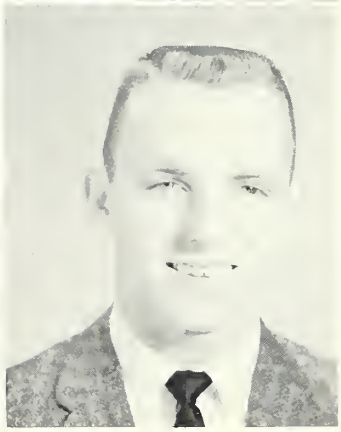

Richard Peck—"What one has, one ought to use; and whatever he does he should do with all his might."
Student Council Representative; Boosters Club (2); Monogram Club (2); Home Room President (2); Black Masque Club (2); Sophomore Class President; Senior Class Treasurer; Hi-Y (4), President (2), Treasurer (2); Modern Music Masters (2); Athlete of Month; Science Fair (3); Field Day (2); **Crossroads** Business Staff; Jr.-Sr. Prom Committee; Sophomore Hop Committee; Basketball (2); B-Team Basketball, Varsity Football (3); B-Team Football; Junior Play Committee; Usher.

And occasional pranks to hide.

Gary Pinion—"What's the use of worrying? It was never worthwhile."

Frances Poplin—"Sweet magic of a cheerful face."
F. H. A. (3); Boosters Club (2); Bible Club; Science Fair; Field Day.

Marlene Price—"She who binds her soul to knowledge, steals the key of heaven."
F. T. A. (2); Boosters Club (2); Black Masque Club; Play Committee; Science Fair (2); Field Day (2); D. O. Student; Hall Monitor.

Jerry Reid—"An honest man, close-buttoned to the chin; broadcloth without, and a warm heart within."
Student Council Representative; Black Masque Club; Hi-Y (2); Science Fair (2); Field Day (3); Junior Mixed Chorus Vice-President.

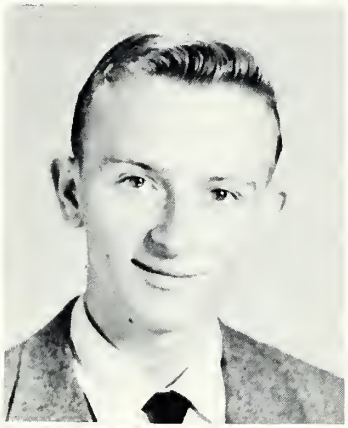

Charles Richardson—"Work while you work, but play often."
Boosters Club; Creative Writing and Speech Club; Homeroom Devotional Leader; Black Masque Club; Hi-Y (4); President; Science Fair (3); Field Day; B-Team Football; Wadesboro and Rockingham Band Clinics.

Aloma Roache—"Opportunity comes to all who work and wish."
F. T. A.; Boosters Club (2); Library Club (3); Black Masque Club (2); Band President; Tri-Hi-Y; Science Fair (2); Jr.-Sr. Prom Committee, Senior Banquet Waitress.

Janice Rogers—"They who are pleased themselves must always please."
Boosters Club (4); Junior Red Cross; Homeroom President; Bible Club; Black Masque Club (2); Tri-Hi-Y (2); Science Fair; Assembly Committee (2); **Crossroads** Typing Staff; Jr.-Sr. Prom Committee, Senior Play Committee.

Jerry Russell—"Roll on world, and I'll roll with you."
Monogram Club (4); Science Fair (2); B-Team Football; Baseball (2).

SENIOR CLASS

Maxine Sells—"It is well to be merry and wise."
Science Fair; F. H. A. (2); Boosters Club; Library Club Homeroom Devotional Leader, Guidance Leader.

Martha Ann Setzler—"A willing heart, a helping hand, always ready on command."
F. T. A. (2); Boosters Club (4); Creative Writing and Speech Club (2); Homeroom Guidance Leader (2); Bible Club (2); Black Masque Club (2); Tri-Hi-Y (4); Science Fair (3); Field Day; **Crossroads** Business Staff; Sophomore Hop Committee; Jr.-Sr. Prom Committee; Senior Superlative; Senior Banquet Waitress.

Glenn Sides—"Nothing is more useful than silence."
Transferred from South Forks High School, Winston Salem, N. C.

Barbara Sue Smith—"In every sorrowing heart I pour'd delight."
Boosters Club; Creative Writing and Speech Club; Homeroom Secretary (3); Devotional Leader; Bible Club (3); Science Fair (2); Field Day; **Full Moon** Staff; Jr.-Sr. Prom Committee; Homecoming Sponsor; Senior Banquet Waitress.

Pat Smith—"All good things that exist are the fruits of originality."
Student Council Representative; F. T. A.; Boosters Club (4); Dance Committee Co-Chairman; Creative Writing and Speech Club (3), Vice-President; Homeroom President, Treasurer, Guidance Leader; Bible Club (2); Black Masque Club (2); Tri-Hi-Y (4), President, Convention Delegate; Science Fair; Assembly Committee; Field Day; **Full Moon** Staff; Jr.-Sr. Prom Committee; Sophomore Hop Committee; Homecoming Sponsor (2); Senior Superlative; Senior Banquet Waitress; **Crossroads** Literary Staff; Basketball Scorekeeper.

Peggy Smith—"The ideal of service is the basis of all worthy enterprise." Student Council (4), President, Vice-President; Boosters Club (4), Dance Committee; Creative Writing and Speech Club (2), Vice-President; Bible Club (4), Vice-President, State Officer, Retreat Delegate, Workcrew (2), News Staff—General Representative; National Honor Society; Black Masque Club (2); Freshman Class Vice-President; Mixed Chorus Accompanist (3); Ninth Grade Chorus Accompanist; Boys' Double Quartet Accompanist; Tri-Hi-Y (4), President, Chaplain, Inter-Club Council Secretary, Blue Ridge Congress Delegate, Convention Delegate; Modern Music Masters; Girls' State; Marshal (3); Who's Who; Science Fair; Assembly Committee; **Full Moon** Staff; "I Speak for Democracy" contest 1st place-school; 3rd place-county; World Peace Study 3rd place; American History Award; T. B. Essay 1st place; **Crossroads** Literary Staff; Jr.-Sr. Prom Committee; Sophomore Hop Committee; Junior Play Committee; Homecoming Sponsor (2); Senior Superlatives; Senior Banquet Waitress; High School Piano Diploma; Commencement pianist (3); Cast of "Ghost for Rent."

Ronnie Smith—"He was born with the gift of laughter and a sense that the world was mad."
Hi-Y; B-Team Football.

William Roger Smith—"In friends I early was taught to believe."

With the things to be done were the date

Ellen Starnes—"Happy and content."
F. T. A.; Literary Club (2); Vice-President, Secretary (2); Bible Club; Science Fair; Junior Play Usher.

Patricia Starnes—"My heart is ever at your service."
Student Council Secretary; Representative (2); F. T. A.; Boosters Club (4); Creative Writing and Speech Club (3), President, Secretary, Treasurer; Homeroom Devotional Leader, Guidance Leader, President (2); Bible Club (4), Vice-President, Delegate to State Bible Club Retreat (3), State Bible Club President and Vice-President, Bible Club Workcrew, Local Bible Club Workcrew; National Honor Society, Scrapbook Chairman; Black Masque Club (2); Tri-Hi-Y (3), President, Chaplain; World Peace Essay Winner, 1st place; T. B. Essay Winner, 3rd place; D. A. R. Good Citizen; Marshal (3); Science Fair (2); Assembly Committee; Debating Team (3); **Full Moon** News Staff; **Crossroads** Editor; Jr.-Sr.Prom Committee; Sophomore Hop Committee; Cast of "Stagline"; Junior Play Committee; Spring Concert Usher; Senior Play Committee; Homecoming Sponsor (4); Senior Superlatives; Senior Banquet Waitress; Who's Who; Debate Workshop, Winston Salem, State Finals (2); Winthrop Editors' Conference; "I Speak for Democracy" contest 1st and 3rd place-school, 1st place-county.

Judy Stoker—"Ever ready to do a kind deed."
Boosters Club (3); Junior Red Cross; Homeroom Treasurer, Devotional Leader; Bible Club; Black Masque Club (2); Tri-Hi-Y Basketball; Science Fair; (2) **Crossroods** Typing Staff; Basketball; Field Day; Jr.-Sr. Prom Committee.

Anne Stokes—"She betters the world by living."
Science Fair (2).

Nancy Swaringen—"Common sense is the knack of seeing things as they really are, and doing things as they ought to be done."
F. T. A. (2); Secretary Boosters Club (4); Bible Club (2), Vice-President; Mixed Chorus Committee Chairman; Tri-Hi-Y (3); Tri-Hi-Y Convention Delegate; Tri-Hi-Y Basketball; Girls' Ensemble; Science Fair; Field Day (2); **Crossroods** Business Staff; Junior Play Prompter; Jr.-Sr. Prom Committee.

Kay Swindell—"Without love and laughter nothing is pleasant."
Boosters Club (4), Vice-President, Homecoming Dance Committee; Creative Writing and Speech Club (3), Secretary; Homeroom President, Treasurer, Guidance Leader, Black Masque Club (2), Play Committee; Tri-Hi-Y (4), Vice President, Treasurer; Marshal (2); Science Fair (2); **Full Moon** News and Editorial Staff; **Crossroods** Business Manager; Jr.-Sr. Prom Committee; Cast of "Stagline"; Sr. Banquet Entertainment Chairman; Sr. Banquet Waitress.

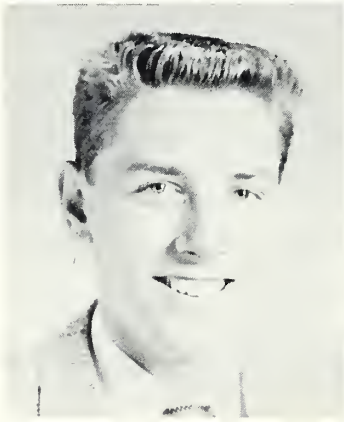

Ralph Thompson—"An honest man is the noblest work of God."
Homeroom Guidance Leader; Bible Club; Hi-Y Basketball; Science Fair (3), Field Day; Jr.-Sr. Prom Committee; Junior Play Committee; Baseball (2); Junior Optomist Club (2).

Roy Lee Tucker—"He can who thinks he can."
Homeroom President.

SENIOR CLASS

Evelyn Underwood—"She never skips a small task, for one of the simple duties may hold the key to success."
F. T. A. (2); Boosters Club (4), Homecoming Dance Committee, Homeroom President, Treasurer, Guidance Leader; Bible Club (2), Treasurer, National Honor Society, Black Masque Club, Tri-Hi-Y (4), Basketball, Tri-Hi-Y Convention Delegate, "I Speak for Democracy", Contest 2nd Place winner; Science Fair (3); Jr.-Sr. Prom Committee; Sophomore Hop Committee; Junior Play Committee, Senior Banquet Waitress; **Crossroads** Literary Staff.

Ruby Vanhoy—"Friendship is a sheltering tree."
F. H. A.; Science Fair, Field Day, Usher.

Diane Watkins—"A cheerful temper joined with innocence will make beauty attractive, knowledge delightful, and wit good-natured."
F. T. A. (3); Boosters Club (4), Vice-President, Dance Committee (3); Monogram Club; Home Room Vice-President; National Honor Society; Black Masque Club (2); Sophomore Class Vice-President; Tri-Hi-Y (4), Basketball (2); Junior Mixed Chorus President; Marshal; Science Fair (3); Field Day (2); **Full Moon** Staff; **Crossroads** Art Staff; Jr.-Sr. Prom Committee; Sophomore Hop Committee; Cheerleader (4); Junior Play Committee; Homecoming Sponsor, Senior Superlative, Leap Year Queen.

Gale Whitfield—"It is better to be little and shine than to be big and cast a shadow."
Creative Writing and Speech Club; Library Club (4); Associational Meeting, Social Chairman, President; Black Masque Club; **Full Moon** Photography Staff; Photography Club; Jr.-Sr. Prom Committee; District Library Club Association Meeting Delegate.

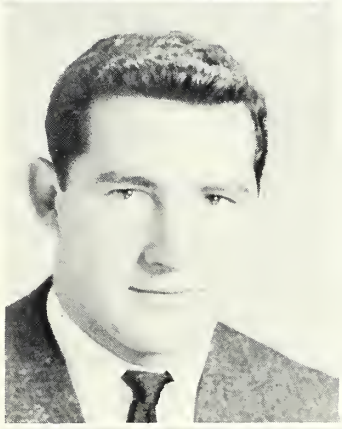

Roger Whitley—"The combined qualities of a man and a good athlete."
Student Council Representative; Monogram Club; Black Masque Club; Athlete of the Month; **Crossroads** Business Staff; Student Lion; Varsity Football (3), Co-Captain; Track (3); All-State Football, All-American Football.

Roy Wilhoit—"Such joy ambition finds."
Monogram Club; Science Fair; **Crossroads** Business Staff; Basketball Team Manager; Baseball Team Manager.

Sue Winn—"My zeal hath consumed me."
Student Council Representative, F. T. A., Chaplain; Boosters Club (3), Dance Committee (2); Homeroom Secretary, Devotional Leader, Guidance Leader; Bible Club (4), President, Vice-President, Treasurer, Historian, Local Bible Club Retreat; National Honor Society President; Black Masque Club (2); Junior and Senior Class Secretary; Committee Chairman of Mixed Chorus; Tri-Hi-Y (4), President, Vice-President, Chaplain; Modern Music Masters, Secretary, Marshal (2); Who's Who; Carrousel Princess; Full Moon Staff; Jr.-Sr. Prom Committee, Sophomore Hop Committee; Cast of "Stag Line", Homecoming Sponsor (2); Senior Superlative; Senior Banquet Waitress; South Piedmont District Bible Club Secretary; Workcrew for State Bible Club Retreat; **Crossroads** Literary Editor; Chief Commencement Marshal; Cast of "Ghost for Rent."

With the Class Of '58.

Big Decisions

Which are the Flowers?

A. H. S. Beauties

Relaxing

I Wrote This One!

A Big Moment!

At Last!

Hollywood Bound?

Hard At Work?

THE JUNIOR CLASS

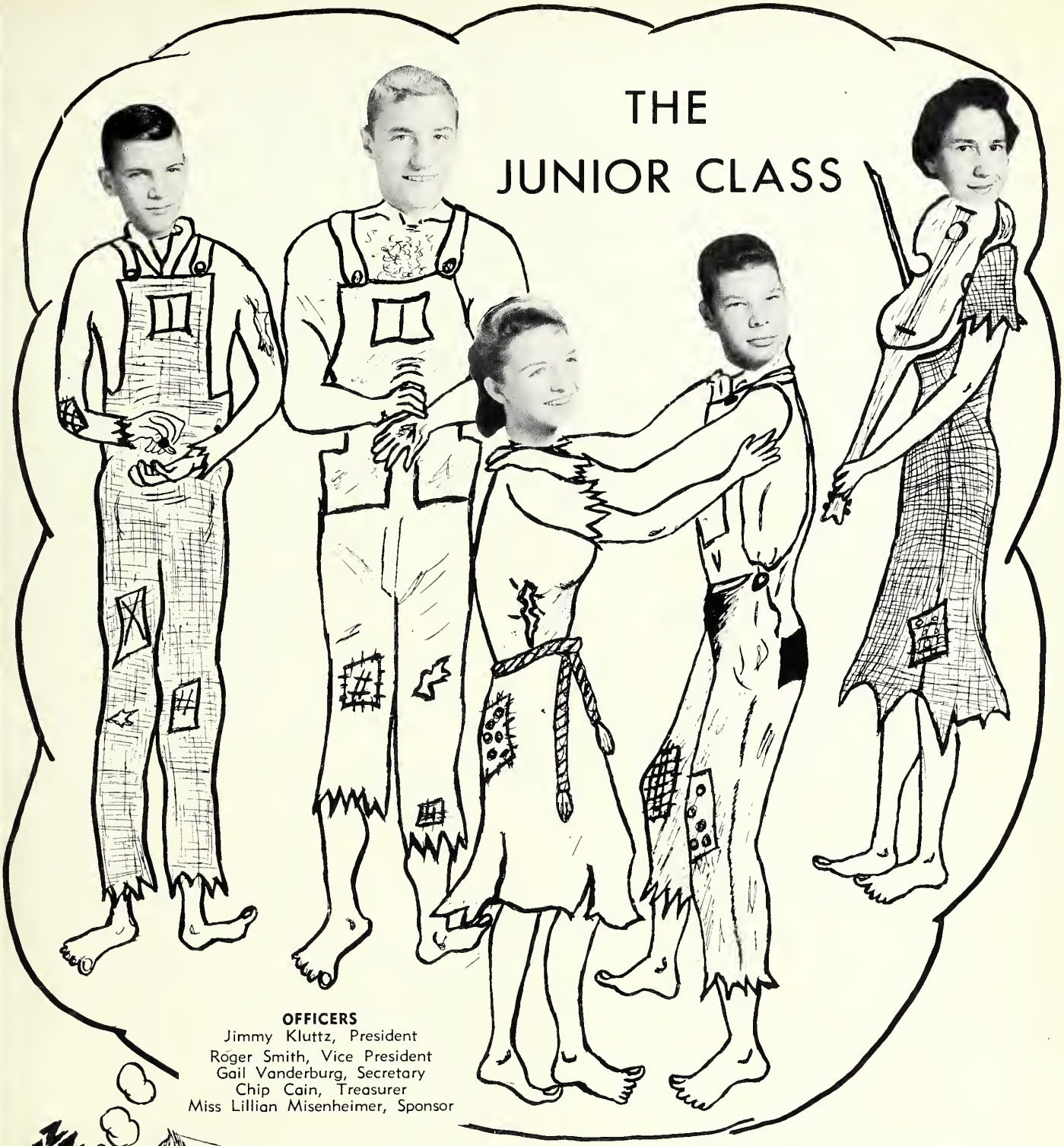

OFFICERS
Jimmy Kluttz, President
Roger Smith, Vice President
Gail Vanderburg, Secretary
Chip Cain, Treasurer
Miss Lillian Misenheimer, Sponsor

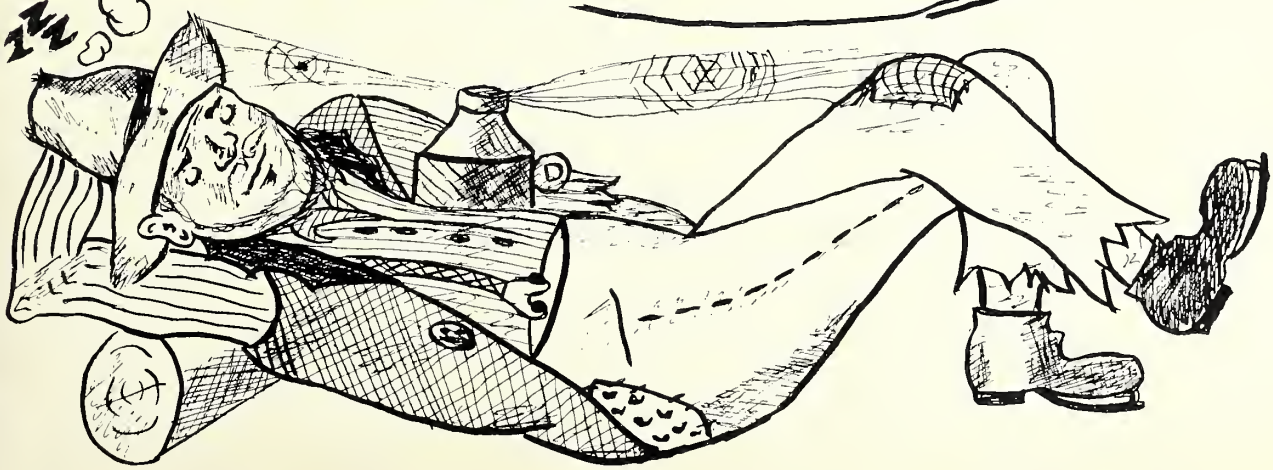

Jahnny Almand
Billie Jo Barrier

Tamara Almand
Jerry Bell

Mickie Arey
Ed Bivens

Billie Ray Atkins
Gary Blalack

Linda Barnes
Pete Blalack

Selling potato chips and pencils too

Reggie Blalack
Sue Burris

Nancy Boger
Lana Byrd

Lane Brown
Chip Cain

Linda Brown
Myra Carpenter

Priscilla Burris
Paul Carpenter

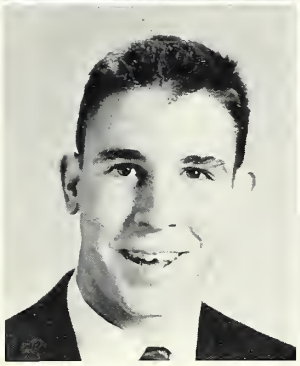

Jane Chandler
Jane Cottan

Gaylene Clark
Eddie Crutchfield

Nancy Caggins
Linda Curlee

Jae Capley
Eddie Davis

James Cattan
Linda Daby

JUNIOR CLASS

Began his Junior year

Mickie Doby
Oaksie Eudy

Woady Durham
Douglas Eury

Cynthia Efird
Tommy Fotkins

Linda Efird
Judy Fesperman

Jimmy Eudy
Gene Forte

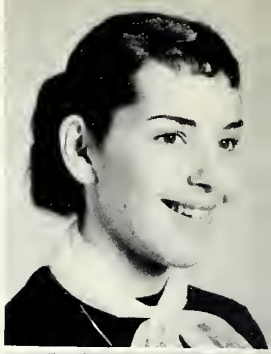

Bob Frick
Vicki Harrison

Brenda Gantt
Dale Hartsell

T. A. Griffin
Gearge Harwood

Aldena Harrington
Paula Hathcock

Janice Harris
Millie Hatley

Till the Southern Plantation theme came true

Hunter Hearne
Garrett Hanbarrier

Larry Hedrick
Glenda Sue Honey

Sara Hendersan
Brendo Haneycutt

Sylvia Hill
Laretto Howell

Barbara Hinson
Noncy Ja Ivester

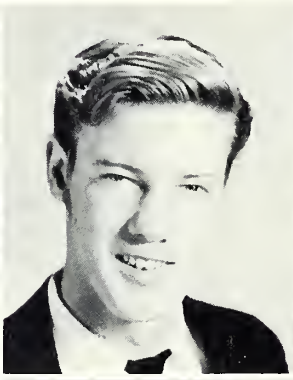

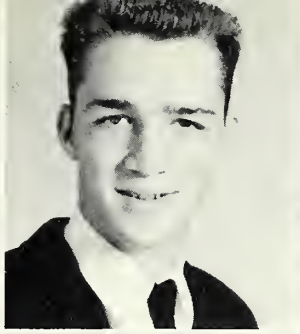

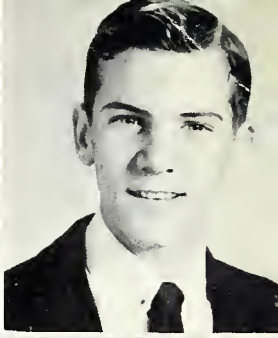

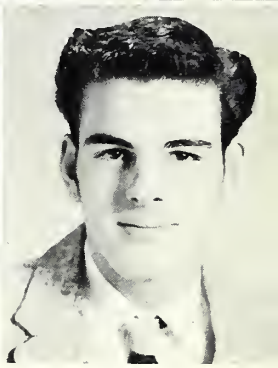

Harald Kimmer
Judy Kluttz

Jerry Kimrey
Trudy Katter

Richard Kimrey
Geargette Lampsi

Nelsan Kirk
Sandra Lefler

Jimmy Kluttz
Chester Lewis

JUNIOR CLASS

In a prom he'll always hold dear.

Pat Little
Diane McSwain

Joyce Lawder
Jerry McSwain

Lewis Lawder
Betty McQuaque

Sherrill Lawder
Roy Masan

Bettie McManus
Suzanne Mauldin

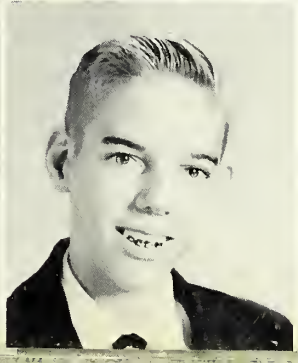

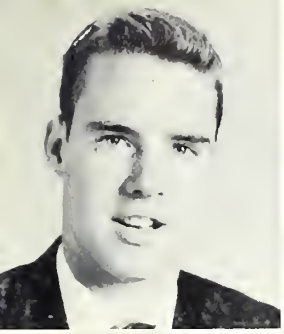

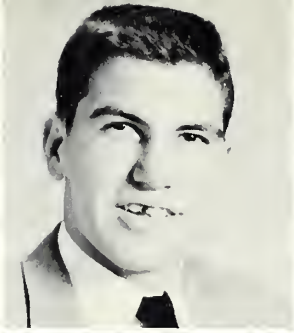
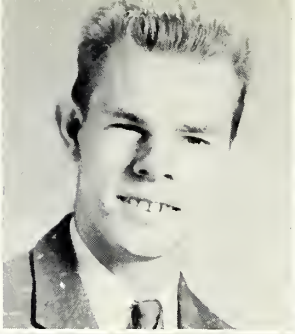

Jimmy Miller
Max Morgon

Rose Ann Minder
Jonice Morris

Don Montgomery
Alice Morton

Terry Moore
Fronk Morton

Billie Morgon
Josh Morton

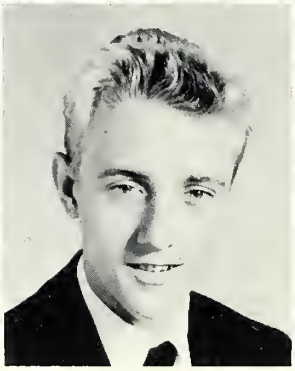

"Stag Line" was another project

Ruby Morton
Willie Poge

Gerold Moses
Jo Porks

John Woyne Napier
Dovid Peorce

Loretto Nowling
Koy Pennington

Phyllis Poge
Judy Phifer

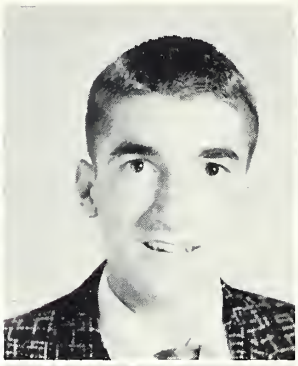
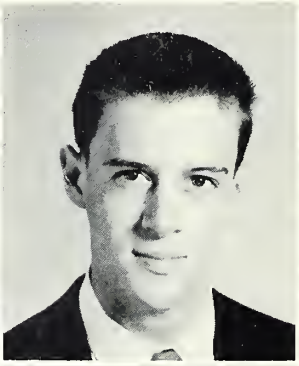

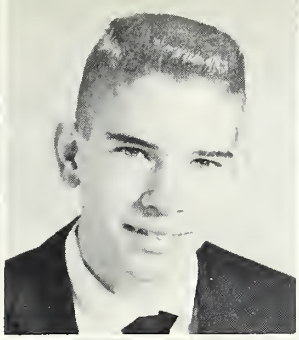

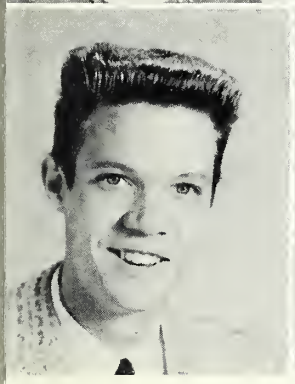
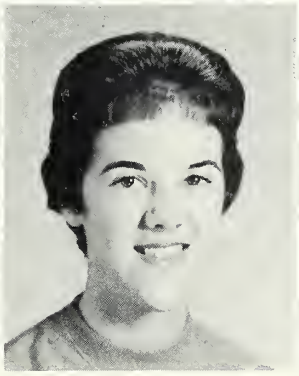
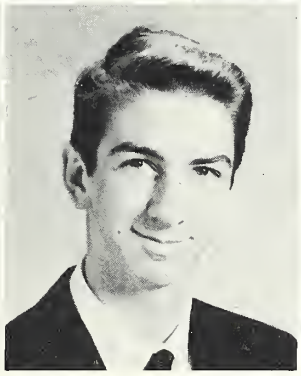

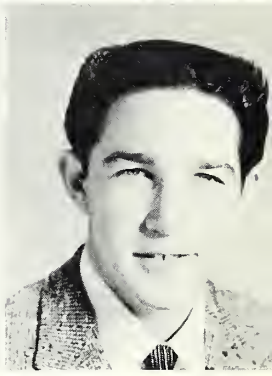

Joyce Pickler
Terry Ragsdale

Nelda Poplin
Judy Redfern

Mike Prince
Tammy Reeves

Darrell Raban
Jimmy Renger

Max Raban
Gerald Riggins

JUNIOR CLASS

And then came his high school ring

Tammy Ritchie
Patricia Saunders

Ellen Rogers
Lais Shaver

Jeanne Ragers
Wayne Shaemaker

Caral Russell
Bennie Sides

Radell Russell
O. J. Sikes

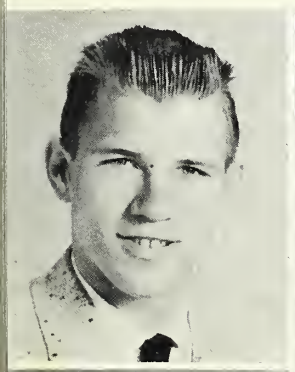

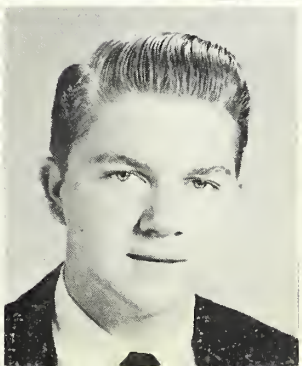

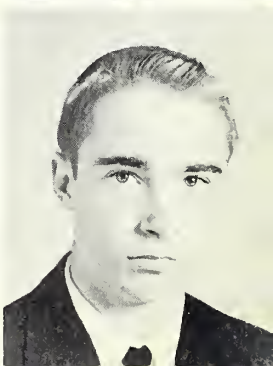

Oren Simmons
Martha Smith

Ann Smith
Rager Smith

Betty Smith
William Rager Smith

Jamie Smith
Wayne Spivey

Marie Smith
Linda Yark Springer

Mixed in with studies of subjects

Jane Stary
Shelby Thamas

Charles Surratt
Jimmy Thampsan

Caralyn Lee Swaringen
Rebecca Thampsan

Sandy Russell Swaringen
Virginia Thompson

Genaal Talbert
Brenda Treadway

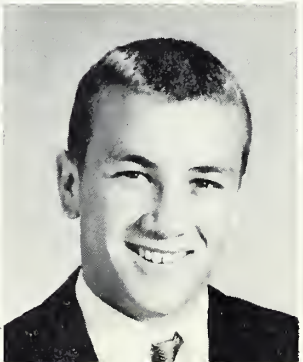

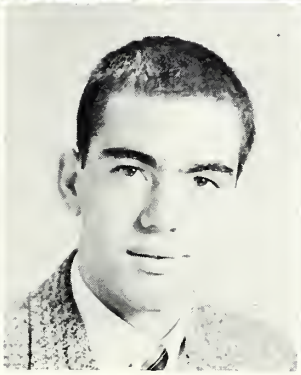

Noncy Trimber Brenda Tucker Sue Tucker Sylvia Tucker James Underwood
Gail Vonderburg Hollie Vanhoy Sherrill Williams Shirley Williams

And N.H.S. tapping in spring.

JUNIOR CLASS

Frenchie

Goo

Who Won?

Guess Who?

Surprised?

Understand?

Petite

Dreamboats

Sun Bathers

Drinking Again

Very Popular Man

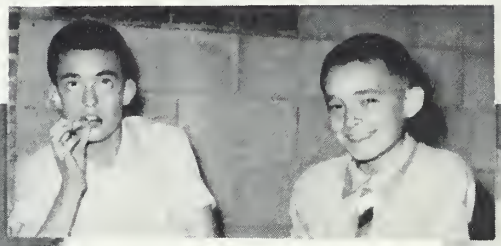

Relatives

What's the jake?

Kids of AHS

Northern Belle

Exchange Now or Later

Charles Atlas

THE SOPHOMORE CLASS

Officers

Neil Efird, President
Bannie Lawder, Vice President
Mary Ja Winn, Secretary
Elaine Marris, Treasurer
Mrs. Addie Hayes, Spansar

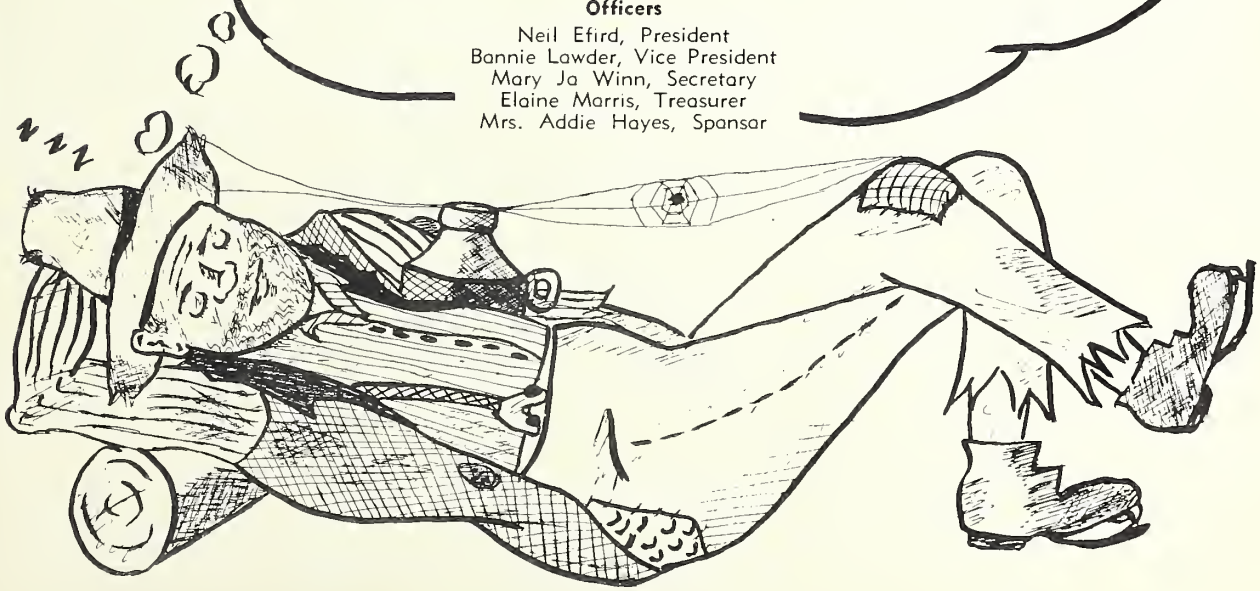

The hop..and how he cut the rug!..made every

Sandra Allen
Butch Almond
Carol Almond
Linda Almond
Paul Almond

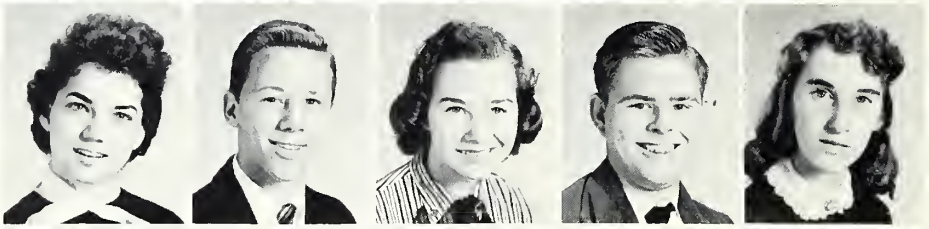

Frances Archer
Ronnie Arey
Brenda Bailey
Jimmy Barbee
Hazel Barbee

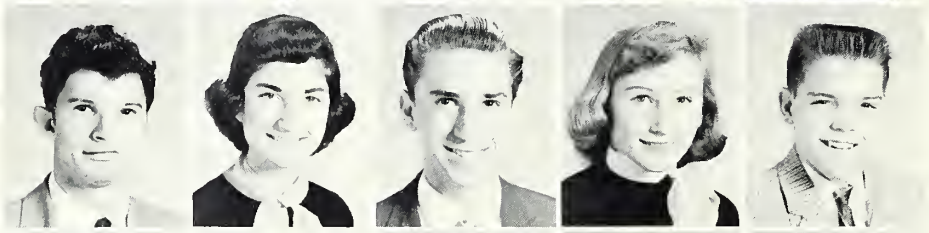

Kenneth Barnes
Trena Barnes
Homer Blalock
Patricia Boggen
Eddie Bowers

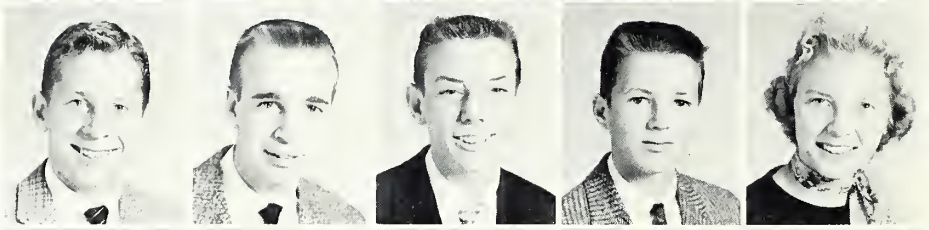

Charles Brown
Jeffrey Brown
Claude Burleson
Jerry Burlesan
Judy Burlesan

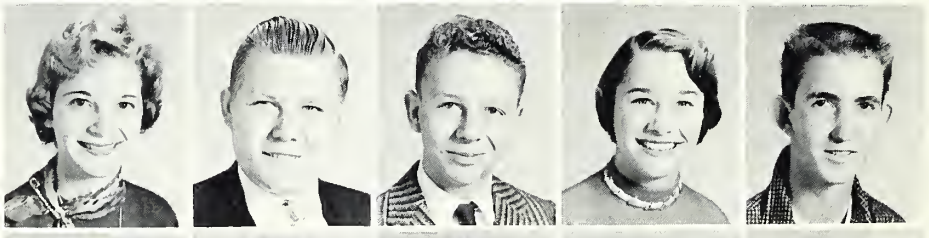

Saundra Burleson
Kenneth Burr
Tim Burris
Susan Cashwell
Richard Cates

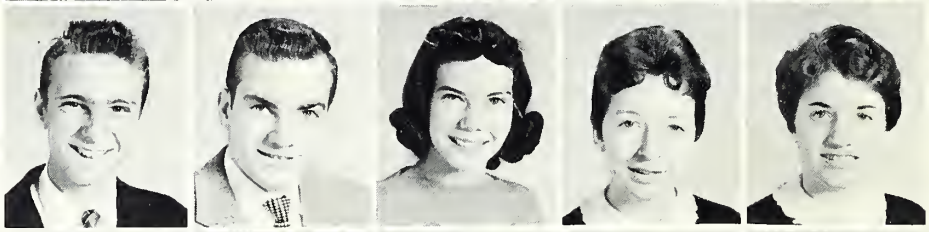

Jan Caudle
Edward Clark
Gayle Clark
Kay Chandler
Pat Clemmer

Jahnny Callins
Betsy Coleman
Gay Crisco
Harald Crisco
Cathy Culp

Karen Davis
Raefard Deese
Jeanenne Dennis
Shannan Daby
Joyce Dry

SOPHOMORE CLASS

Neil Efird
Paula Feldman
Frankie Fenters
Suzanne Finch
Richard Forrest

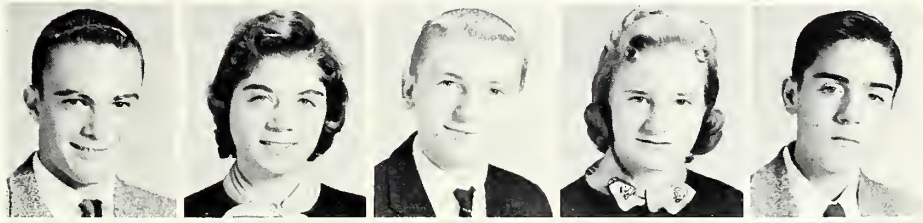

Angelene Frick
Vernon Gantt
Susie Glover
La Richa Gibson
Susan Greene

Delbert Gudger
Betty Hagans
Rebecca Haire
Kenneth Harkey
Bobby Harris

Margaret Harris
Sandra Hartsell
Lindsay Harwood
Ronnie Harwaad
Brenda Hathcack

Eddie Hatley
Frankie Hatley
Luray Hatley
Eunice Hayneswarth
Flara Helms

Brenda Herrin
Stephen Hill
Jerry Lau Holbert
Shelby Holshouser
Jimmy Holt

Jo Ann Holt
Ronnell Holt
James Hudsan
Joe Hudson
Joyce Hudson

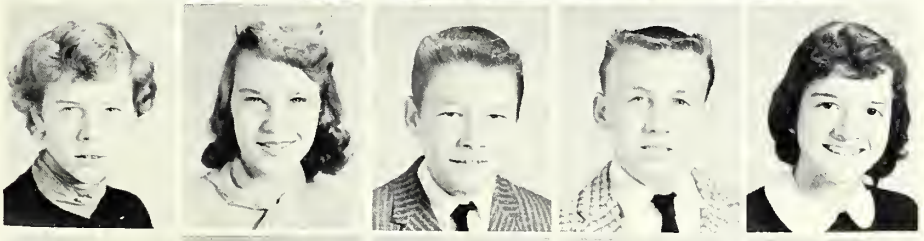

Kenneth Huneycutt
Malcolm Huneycutt
Nancy Huneycutt
Vance Huneycutt
David Hunsucker

Till in biology frogs and bugs caused headaches

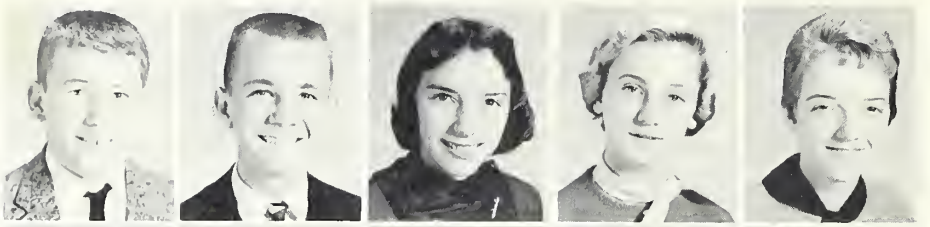

Larry Hunsucker
Jae Ingram
Brenda James
Peggy Jordan
Kay Kennedy

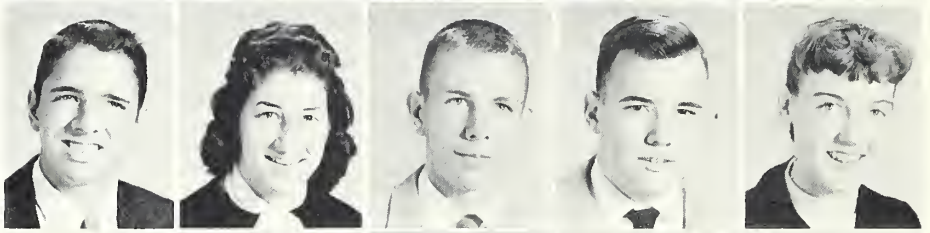

Larry Kimrey
Juanita Lambert
Stanly Lambert
Roger Laney
Brenda Latan

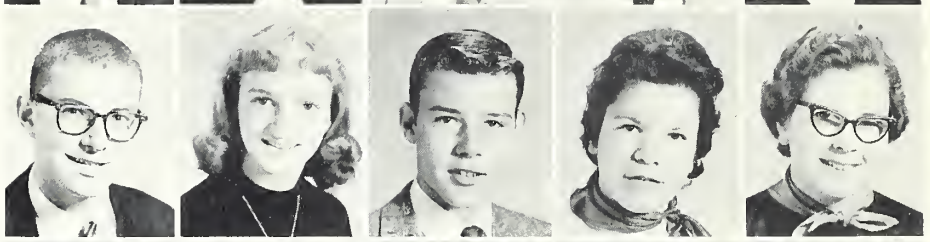

Eddie Lefler
Becky Leonard
Reggie Lewis
Linda Little
Annette Lawder

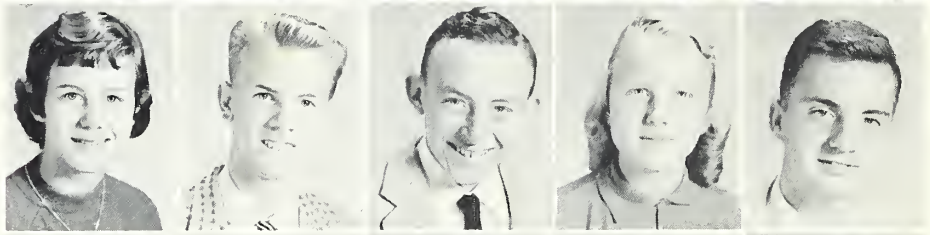

Bannie Lawder
Calvin Lawder
Darrell Lawder
Gale Lawder
Jack Lawder

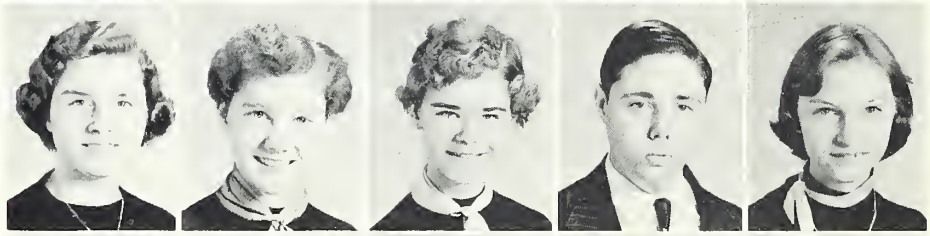

Judy Lawder
Sue Lawder
Sue Lawder
Wayne Lawder
Judy Mabry

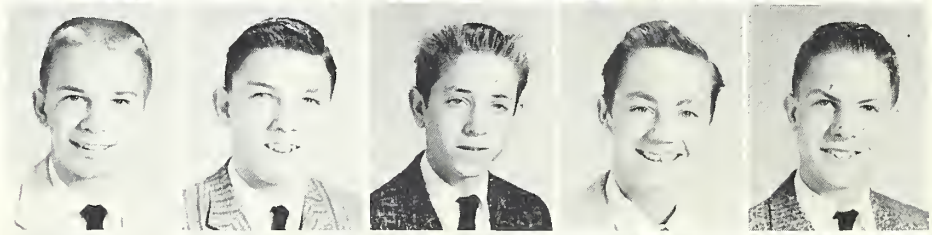

Pep Mabry
Dan Mauldin
Larry Mauldin
Lean Mauldin
Wayland McKenzie

Jae Medlin
Landis Miller
Wanda Miller
Katherine Mantgomery
Elaine Morris

Jimmy Morris
Richard Morris
Keith Martan
Lindell Martan
Babbie Mullis

his sophomore year.

SOPHOMORE CLASS

Jane Murrell
Sally Nartan
Barbara Owens
Larry Palmer
Steve Parker

Charles Pennington
Caralyn Phifer
Billy Pickler
Jean Paplin
Rannie Purser

Ramana Ragsdale
Anna Mae Renger
Jahn Riggins
Dudley Raache
Randy Raache

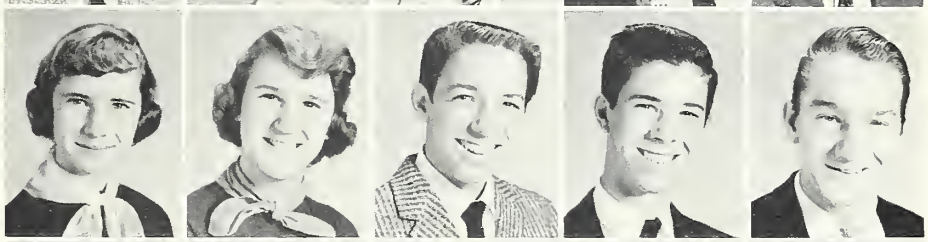

Edward Rabersan
Mike Rass
Ranald Russell
Ted Russell
Jahnny Saunders

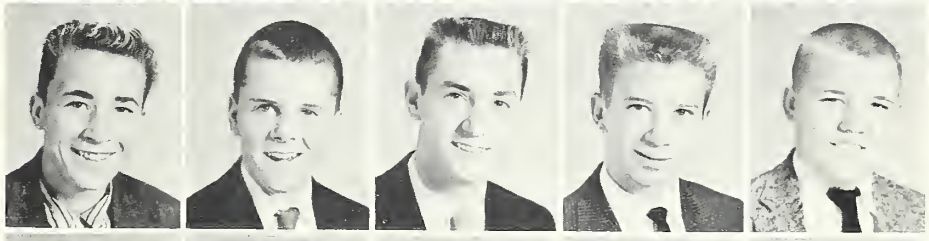

David Scarbara
Linda Shankle
Larry Sheltan
Ivan Sibley
Areitta Sikes

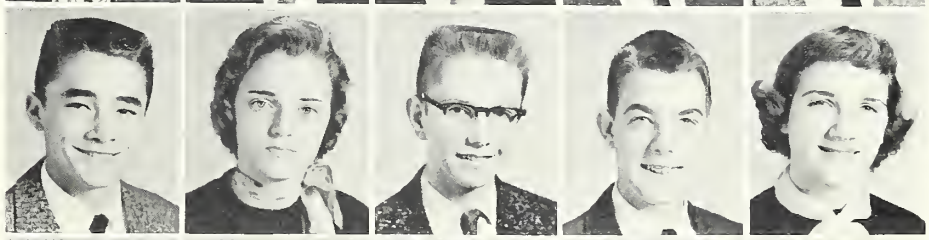

Arlene Smith
Dwight Smith
Jimmy Smith
Mike Smith
Nelsan Smith

Sharan Smith
Sylvia Smith
Jae Snuggs
Bayce Salaman
Betty Speights

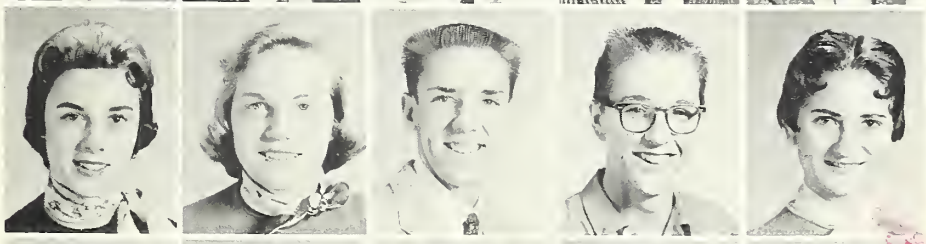

Judy Speights
Reba Stamper
Gene Starnes
David Stiller
Jae Staker

SOPHOMORE CLASS

Sue Stone
Jimmy Stanestreet
Jahnny Stanestreet
Sandra Talbert
Ann Taylar

Ray Terry
Ronald Thampsan
Dannie Tindell
Edward Thampsan
Pamela Thampsan

David Treece
Benny Trautman
Dwight Trautman
Pam Truette
Bill Tucker

Jeanette Varner
Sandra Walser
Tammy Watkins
Paul Welch
Sylvia Welch

Ann Whitley
Babby Whitley
E. J. Whitley
Gary Whitley
Harry Whitley

Myra Whitley
Claudette Wilhait
Linda Wilhait
Mary Ja Winn

THE FRESHMAN CLASS

Officers:
Suzanne Swindell, President
Louise Furr, Vice-President
Pam Treece, Secretary
Susie Napier, Treasurer
Mrs. Josephine Allen, Sponsor

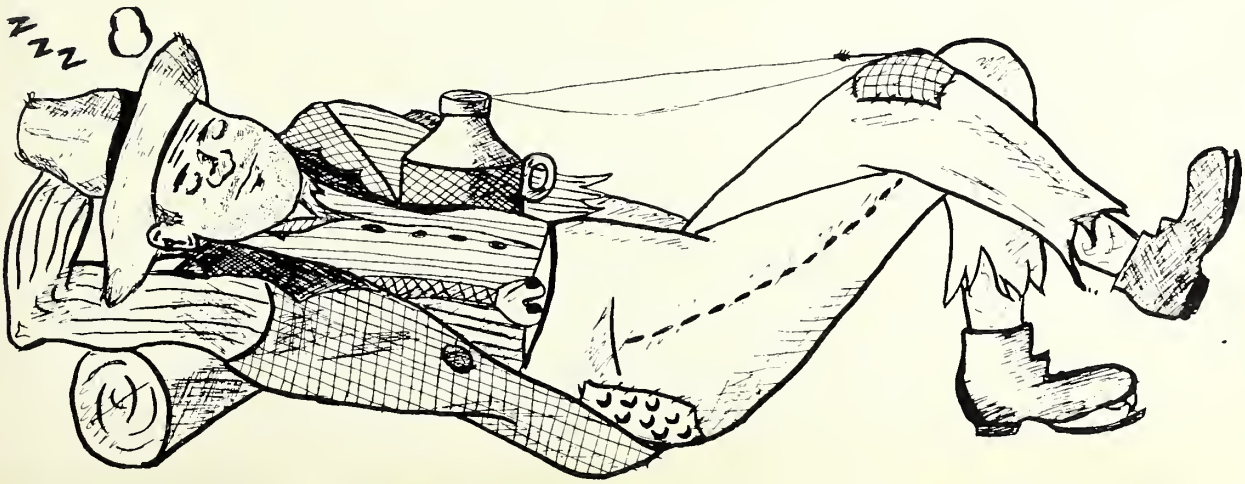

FRESHMAN

Jimmy Aldridge
Nancy Aldridge
Jane Arey
Susan Ausband
Deloris Barbee
Margaret Barbee

Sylvia Barnes
Jan Barrier
Kennie Beaver
Ann Bell
Gary Bell
Joyce Benton

Stanly Biggers
Judy Blackwell
Boyd Blakely
David Blalock
Jerrell Bunting
Roger Bunting

Billy Burbage
Don Burgess
Lovell Burleson
Marion Burleson
Marlene Burleson
Martha Burleson

We see him for the first time

Scottie Burleson
Aaron Burris
Jimmy Burris
Diane Butler
George Cartrette
Margaret Ann Casper

Craig Caudle
Mike Caudle
Judy Chandler
Bonnie Clayton
Jo Anne Coley
Aaron Cooke

Roddy Cotton
Dwight Cox
Johnnie Cranford
Sharon Cranford
Carol Crisco
Norma Delk

Jimmy Dunn
John Edwards
Jean Efird
Linda Eudy
Nancy Finan
Bryan Fox

Jackie Franklin
Brenda Furr
Kenneth Furr
Louise Furr
Margaret Ann Furr
Mike Fusonie

CLASS

Peggy Garrett
Johnny Greene
Brenda Gregson
Diane Griffin
Hoyle Griffin
Hazel Grose

Larry Gudger
Martha Hahn
Joyce Harris
Judy Harris
James Hartsell
Linda Harwood

David Hatley
Mary Hill Hatley
Shirley Hatley
Linda Haynes
Lydia Hearne
Faye Helms

Frances Herlocker
Karen Herndan
Ronnie Herrin
Diane Hill
Carlene Hinson
Roger Hinson

entering our high school building

Betsy Holbrook
Gerald Holt
Jerry Holt
Ronnie Holt
Sandra Holt
Trina Holt

Janet Honbarrier
Bobbie Honeycutt
Wayne Honeycutt
Chad Howard
Deloris Howard
Junette Huffman

Jerry Huneycutt
Joyce Huneycutt
Vickie Hunsucker
Robert Iddings
Steve Isenhower
Rannie Johnson

Dan Kennedy
Evelyn Kimrey
Martha Lambert
Roberta Lampsi
Nancy Langley
Pat Lawhon

Diane Lefler
William Lefler
James Lisk
James Lewis
Sue Long
Caralyn Lowder

FRESHMAN

Elwin Lowder
Sammy Lowder
William Lowder
Darryl Mabe
Robert Massey
Gary Mauldin

Pat Mauldin
Billy Joe Merritt
Phillip Miller
Kent Montgomery
Jeff Moore
Connie Morgan

Craig Morgan
Jerry A. Morgan
Jerry L. Morgan
Roger Morris
Michael Moses
Craven Morton

Florence Marton
Judy Morton
Roger Morton
Roger Morton
Joe McIntyre
Sheila McManus

To the Seniors who are prime

Priscilla McSwain
Susie Napier
Larry Page
Jo Lynn Pickler
Michael Poplin
Dorothy Jean Raban

Joe Rabon
Larry Rash
Mary Frances Reynolds
Don Russell
Jan Russell
Lynda Russell

Melvin Russell
Pam Sells
Jerry Shaver
Johnny Shelton
Mary Sikes
Mickey Slack

Benny Smith
Brenda Smith
Edith Smith
Luther Smith
Marie Smith
Nancy Smith

Sue Smith
Tony Smith
W. F. Smith
Ted Snatherly
Marie Snuggs
Bill Springer

CLASS

James Stornes
Terry Still
Kent Stoker
Fred Stokes
Sondro Stone
Bill Stubbs

Jewel Summerlin
Steve Surrott
Suzonne Swindell
Sora Tolbert
W. C. Tolbert
Brenda Thompson

Corolyn Thompson
Delores Thompson
Lonny Thompson
Sylvia Thompson
Boyd Treece
Pom Treece

Johnny Troublefield
Libby Sue Troublefield
Jerry Tucker
Morlene Tucker
Peggy Tucker
Phoebe Tucker

We see the freshmen yielding.

Brenda Vanhoy
Johnny Woldrop
William Walker
Dan Wolter
Don Wolter
Tommy Word

Steve Wotson
Miriom Wilhoit
Gwendolyn Williams
Eddie Wilson
Mike Wolfe

Jump Ball

Referee?

Ring It.

Miss America.

Sweet An' Sassy.

Day Dreamers.

Marilyn & Kim!

Chip's!!

Who's dying?

Petrified!

Future Seniors?!

Chicks.

Smile.

Let's Go Calypso!

FEATURES

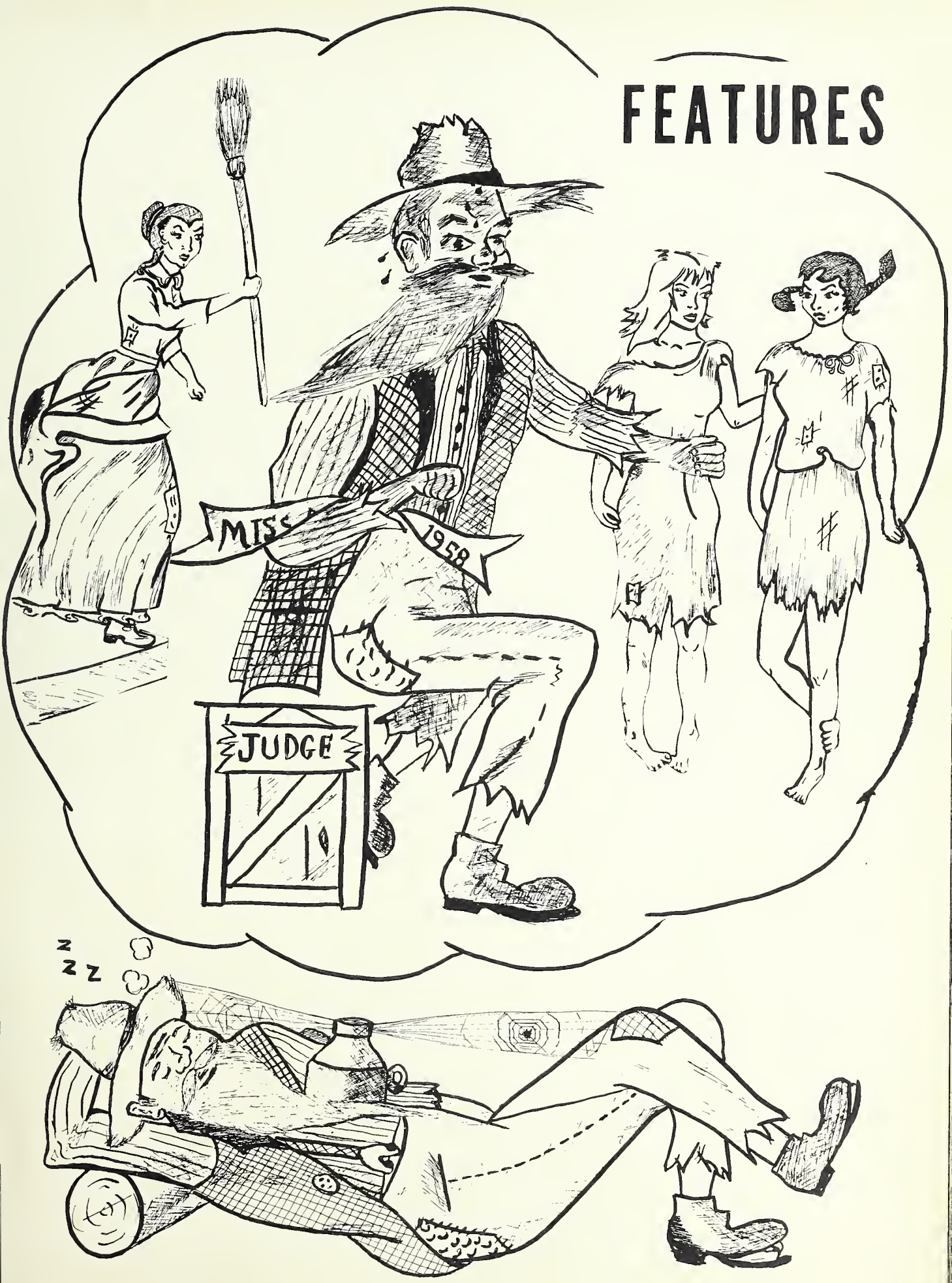

BEST ALL-AROUND
Wade McSwain
Peggy Smith

MOST LIKELY TO SUCCEED
Pat Starnes
Cary McSwain

MOST DEPENDABLE
Kitty Almond
Cary McSwain

MOST INFLUENTIAL
Tommy Murrell
Pat Starnes

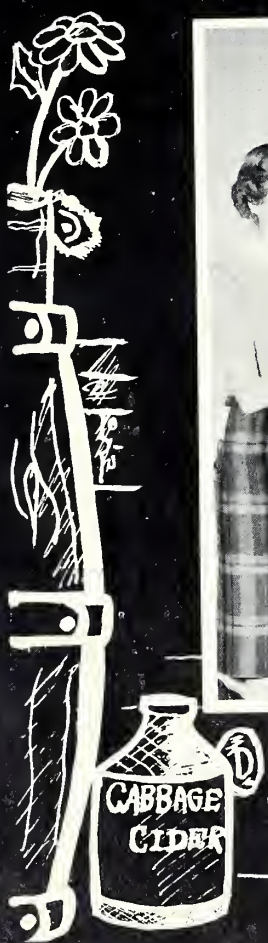

SUPER

WITTIEST
Martha Setzler
Jeff Hartsell

FRIENDLIEST
Sue Winn
Wade McSwain

MOST ORIGINAL
Pat Smith
Sammie Halshauser

MOST SCHOOL SPIRITED
Ronnie Millican
Diane Watkins

LATIVES

BEST LOOKING
Judy Efird
Al Fusanie

CUTEST
Betty Holt
Rannie Millican

BEST DRESSED
Stanley Lawhan
Peggy Sue Lisk

MOST POPULAR
Peggy Smith
Graham Harwood

SUPER

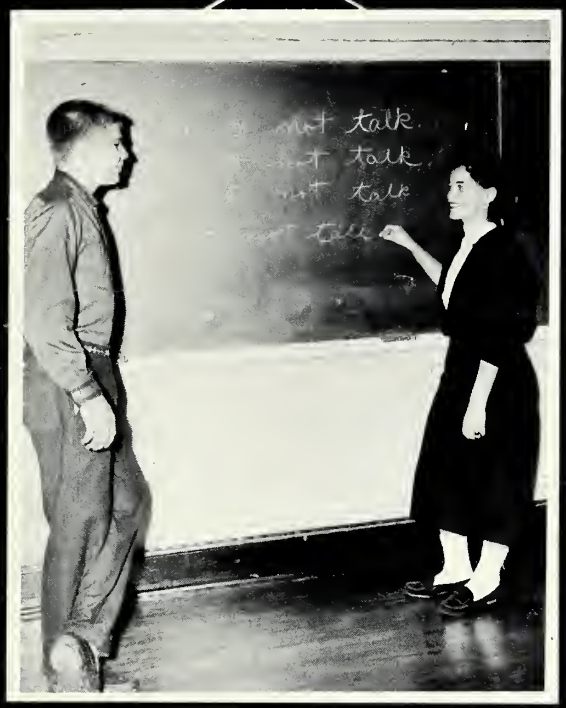

MOST TALKATIVE
Jeff Hartsell
Saundra Burlesan

MOST TALENTED
Peggie Sue Lisk
Eddie Burlesan

MOST ATHLETIC
Martha Huckabee
Graham Harwaad

MOST STUDIOUS
Billy Hartsell
Elizabeth Hatley

LATIVES

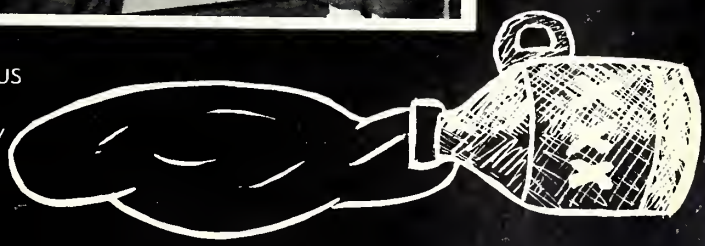

CARROUSEL PRINCESS

Sue Winn

MISS MERRY CHRISTMAS

Judy Efird

HOMECOMING QUEEN

Becky Coble

GIRLS' STATE DELEGATES

Elizabeth Hatley
Peggy Smith

BOYS' STATE DELEGATES

Rannie Millican
Wade McSwain

D.A.R. GOOD CITIZEN

Pat Starnes

MASCOTS

Kathie Leonard
Dickie Eller

HOMECOMING SPONSORS

First Row: Luray Hatley, Anna Mae Renger, Karen Davis, Becky Coble, Betty Holt, Paula Feldman, Frankie Hatley. Second Row: Pam Truette, Florence Morton, Sandra Holt, Linda Eudy, Sara Henderson, Billie Jo Barrier, Jane Murrell, Molly Holbrook, Diane Watkins. Third Row: Peggy Jordon, Billie Jane Eudy, Pat Starnes, Barbara Sue Smith, Nancy Smith, Loretta Howell, Brenda James, Brenda Gantt, Suzanne Mauldin. Fourth Row: Joyce Burris, Brenda Herrin, Bonnie Lowder, Linda Curlee, Nancy Jo Ivester, Shelby Thomas, Katherine Montgomery, Ann Bell, Susan Ausband, Marie Snuggs. Fifth Row: Saundra Burleson, Ann Whitley, Pat Saunders, Judy Efird, Sharon Smith, Judy Redfern, Diane Butler, Lydia Hearne, Brenda Smith, Scottie Burleson, Peggy Smith, Louise Furr.

MARSHALS

First Row: Mary Jo Winn, Jo Parks, Kay Swindell, Pam Truette, Rita Morris, Peggy Smith. Second Row: Jane Chandler, James Renger, Pat Starnes, Neil Efird, Larry Mullis, Sue Winn, chief.

VOTE
HERE
ACTIVITIES

Peggy Smith, President
Dan Mantgamery, Vice-President
Neil Efird, Secretary
Ronnie Millican, Treasurer

Mrs. Caralyn McLain, Mr. Dan Knatts, Advisars

STUDENT COUNCIL

First Raw: Pam Treece, Ann Bell, Ja Parks, Edith Smith, Peggy Jardan, Sylvia Hill. Secand Raw: Diane Butler, Sharan Smith, Bannie Lawder, Peggy Smith, Mary Ja Winn, Martha Burlesan, Judy Efird, Martha Huckabee. Third Raw: Rager Smith, O. J. Sikes, Steve Surratt, Rannie Millican, Neil Efird, Richard Kimrey, Dan Mantgamery. Faurth Raw: James Jahnsan, Charles Delk, Jahnny Almand, Graham Harwaad, Wayland McKenzie.

Members of the Notional Honor Society are chosen from the Junior ond Senior closses. They ore chosen on the quolities of scholorship, charocter, leadership, and service. The purpose of the society is to creote and maintain these stondards in our school. President: Sue Winn; Vice President: Peggie Sue Lisk; Secretory: Kitty Almond; Treosurer: Elizobeth Hatley; Scrop-book Choirmon: Pot Stornes; Advisors: Mrs. Nell Westerlund. (not pictured), Mrs. Mildred Deese.

NATIONAL HONOR SOCIETY

Peggy Smith
Elizobeth Hotley
Kitty Almond
Pot Stornes
Cory McSwoin

Becky Coble
Peggie Sue Lisk
Sue Winn
Mortho Huckobee
Joyce Burris

Wade McSwain
Tommy Murrell
Goy Crowell
Goil Buck
Yvonne Chondler

Rita Morris
Evelyn Underwood
Dione Watkins
Borbora Hoey
Corolyn Nicholds

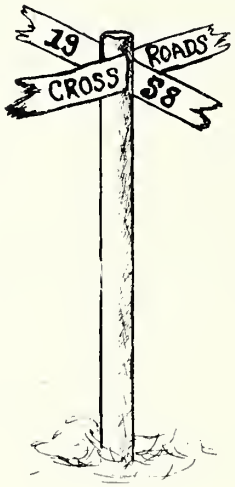

Pot Starnes, Editor
Kay Swindell, Business Manager
Cary McSwoin, Assistant Editor
Rannie Millican, Assistant Business Manager

CROSSROADS

BUSINESS STAFF

First Row: Caralyn Nichalds, Martha Ann Setzler. Second Row: Richard Peck, Nancy Sworingen, Carol Milton. Third Row: Reggie Crawell, James Norton, Wade McSwoin, Roy Wilhoit.

LITERARY STAFF

Seated: Peggy Smith, Martha Huckabee. First Row: Peggie Sue Lisk, Molly Holbrook, Pat Smith, Elizabeth Hatley, Rita Marris, Evelyn Underwood. Second Row: Tommy Murrell, Graham Harwood, Stanley Lawhon.

Sue Winn
Literary Editor

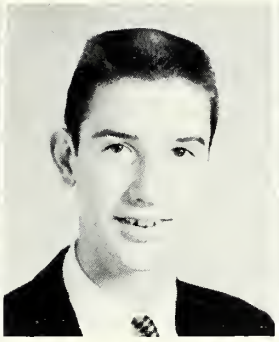

Sommie Holshouser
Art Editor

Borbora Hoey
Typing Editar

Becky Coble
Photagrophy Editor

Mrs. Mildred K. Corter
Advisor

Art Staff
Seoted: Diane Watkins, Kothryn Morton.
Standing: Goy Crowell, Judy Efird, Betty Holt, Morney Lowder.

Typing Staff
Seated: Jonice Rogers, Judy Stoker.
Stonding: Kay Almond, Glendo Keever, Yvonne Chondler.

Photogrophy Staff
Seated: Eloine Dovidson, Gole Whitfield.
Standing: Dwight Morgan, Larry Mullis, Kitty Almond, Stonley Lawhan.

Kitty Almond
Editor

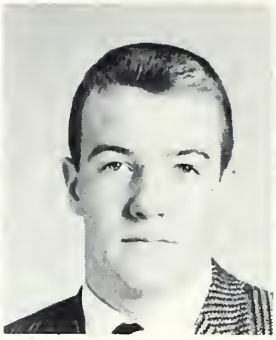

Wade McSwain
Business Manager

Joyce Burris
Managing Editor

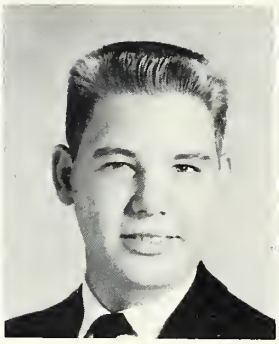

Kenneth Heldermon
Assistant Business Manager

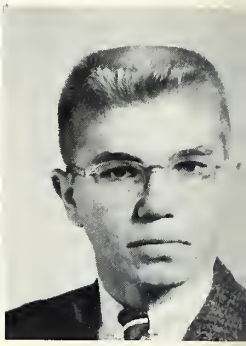

Norris Jeffrey
Circulation Manager

FULL MOON

News Staff: Kitty Almand, Rita Morris, Sue Winn, Lynda Jordan, Kay Swindell, Becky Coble, Jayce Burris.

Feature Staff: First Row: Betty Halt, Molly Holbraok, Diane Watkins. Second Row: Judy Efird, Henry Efird, Barbara Sue Smith, Alex Furr.

Lynda Jordan
News Editar

Judy Efird
Feature Editar

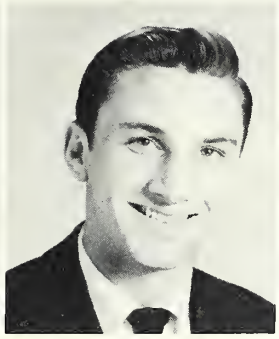

Larry Mullis
Sparts Editar

Mrs. Willie Fry
Advisor

Sparts and Photography Staff: Larry Mullis, Eddie Burlesan, Charles Delk, Gene Starnes.

Circulation Staff: Norris Jeffrey, Pat Smith, Kenneth Helderman

Editorial Staff: Elizabeth Hatley, Peggy Smith, Rannie Millican, Pat Starnes

Pick-a-low Nate

MODERN MUSIC MASTERS

The Modern Music Masters Society is composed of students who have participated outstandingly in one of the musical fields of the school. Members are chosen on the basis of scholarship, character, attitude toward others, and service to the school.

President:	Cary McSwain
Vice President:	Peggie Sue Lisk
Secretary:	Sue Winn
Treasurer:	O. J. Sikes, Jr.
Historian:	Jo Parks
Advisor:	George Hauss

First Row: Cary McSwain, Peggie Sue Lisk, Sue Winn, O. J. Sikes, Jo Parks. Second Row; Lynda Jordan, Jerry Lou Halbert, Mary Jo Winn, Elaine Morris, Neil Efird, Wayland McKenzie, Jimmy Stonestreet. Third Row: Hunter Hearne, Brenda Gantt, Gay Crawell, Peggy Smith, Becky Coble, Sharon Smith, Kitty Almond. Fourth Row: Jimmy Miller, George Harwood, James Renger, Richard Peck.

First Row: Mrs. Peggy B. Hill, Frances Herlocker, Judy Marton, Janet Honbarrier, Sylvia Barnes, Bobbie Honeycutt. Second Row: Myra Whitley, Bobby Mullis, Linda Harwood, Marie Smith, Jayce Huneycutt, Phoebe Tucker, Carolyn Thompson. Third Row: Reba Stamper, Judy Burleson, Rebecca Haire, Sharon Crawford, Mary Frances Reynolds, Pam Thompson, Jeanenne Dennis, Shelby Holshauser. Fourth Row: Wanda Miller, Lana Byrd, Suzanne Finch, Loretta Nowling, Sylvia Thompson, Kay Chandler, Juanita Lambert, Sandra Allen. Fifth Row: Flora Mae Helms, Linda Wilhoit, Carol Almond, Judy Mabry, Jeanette Varner, Brenda Laton.

FUTURE HOMEMAKERS OF AMERICA

The Future Homemakers of America is a national organization for pupils studying homemaking in high school. Those who have been enrolled in Home Economics and are still in school may become members.

President: Linda Wilhoit
Vice President: Reba Stamper
Secretary: Judy Mabry
Treasurer: Kay Chandler
Reporter: Myra Whitley
Porliamentorian: Judy Burleson
Song Leader: Mary Frances Reynolds
Historian: Phoebe Tucker
Advisor: Mrs. Peggy B. Hill

Breath-taking!

Poor People!

Some get-up

Food!

All Set?

FUTURE TEACHERS OF AMERICA

First Row: Mrs. Rosetta Rogers, Martha Huckabee, Janice Morris, Gail Buck, Joyce Burris, Sue Winn, Molly Holbrook, Glenda Keever, Trina Holt.
Second Row: Margaret Ann Furr, Ellen Rogers, Betty Holt, Nancy Coggins, Aloma Roache, Jane Cotton, Pat Saunders, Jo Parks, Hunter Hearne, Linda Efird, Diane Lefler, Martha Smith.
Third Row: Edith Smith, Nancy Smith, Diane Butler, Susie Napier, Anne Taylor, Nancy Boger, Rita Morris, Brenda Huneycutt, Luray Hatley, Martha Ann Setzler, Judy Redfern.
Fourth Row: Nancy Jo Ivester, Sue Tucker, Becky Coble, Peggie Sue Lisk, Judy Efird, Diane Watkins, Lana Jo Byrd, Barbara Hoey.
Fifth Row: Susan Ausband, Juanita Lambert, Pat Smith, Evelyn Underwood, Carolyn Nicholds, Harry Whitley.

The F. T. A. is a nationwide organization. It strives to present to the members of the club the requirements of a good teacher and to develop these requirements in them through the experience of teaching.
Martha Huckabee, President; Janice Morris, Vice-President; Gail Buck, Secretary; Joyce Burris, Treasurer; Sue Winn, Chaplain; Mrs. Rosetta Rogers, Advisor.

LIBRARY CLUB

This is a service club composed of students volunteering to participate in the school library work. Its purpose is to increase the pupil's interest in library work and to have better co-operation in the library.
Linda Springer, President; Sue Burris, Vice-President; Ellen Starnes, Secretary; Charles Surratt, Treasurer; Yvonne Chandler, Reporter; Miss Pearle Michael, Advisor.
First Row: Linda Springer, Sue Burris, Ellen Starnes, Charles Surratt. Second Row: Loretta Nowling, Shirley Parker, Linda Morton, Sylvia Mauldin, Agnes Lawhon, Yvonne Chandler, Gale Lowder, Gayle Clark, Gale Whitfield, Aloma Roache.

JUNIOR RED CROSS

First Row: Ronnie Millican, Carolyn Nicholds, Frankie Hatley, Stanley Lawhon, Hunter Hearne, Mrs. N. A. Hayes. Second Row: Elaine Morris, Lois Shaver, Jane Chandler, Cynthia Efird, Nancy Trimber, Charles Morgan, Craig Caudle. Third Row: Jo Lynn Pickler, Diane Lefler, Yvonne Chandler, Homer Blalock, Annette Lowder. The main purpose of the American Junior Red Cross Council is to create good will with students in America and those in foreign countries. It is a service organization and has many school, community, and state projects. It also does important work in foreign countries.
Ronnie Millican, President; Carolyn Nicholds, Vice-President; Frankie Hatley, Secretary; Hunter Hearne, Committee Chairman; Mrs. Addie Hayes, Advisor.

MONOGRAM CLUB

Senior Cheerleaders and anyone who has earned a letter in a sport are members of the Monogram Club. This club attempts to promote good sportsmanship among the students. Miss Chorline Rotha and Coach Toby Webb are the sponsors.
First Row: Judy Kluttz, Hunter Hearne, Martha Huckabee, Diane Watkins, Betty Holt, Kathryn Morton, Gail Buck. Second Row: Richard Kimrey, James Johnson, Stanley Lawhon, Richard Peck, Tommy Murrell, Larry Mullis, Cary McSwain, Roger Whitley, Graham Harwood, Ronnie Millican, Sherrill Williams. Fourth Row: Mike Ross, Don Montgomery, Gary Blalock, Wayne Spivey, James Norton.

BIBLE CLUB

State Retreat

Game Time

The purposes of the Bible Club are to witness to others by word and deed, to become better acquainted with God's word, and to promote Christian fellowship, primarily among young people. Membership is open to all students.

The basis for the three-fold purpose is I John 1:1-3, which is as follows: "That which we have heard and seen declare unto you, that ye also may have fellowship with us; and truly our fellowship is with the Father, and with his son, Jesus Christ."

Mrs. Margaret Ivey, Advisor

Elizabeth Hatley, President

Nancy Swaringen, Vice President

Martha Smith, Secretary

E. J. Whitley, Treasurer

Becky Coble, Editor

Gene Starnes, Historian

Linsay Harwood, General Representative

Pat Starnes, President of N. C. Bible Clubs

Kitty Almond, Secretary of N. C. Bible Clubs

Sue Winn, Secretary of South Piedmont Bible Club District

First Row: Mrs. Jim Ivey, Elizabeth Hatley, Nancy Swaringen, Martha Smith, E. J. Whitley, Gene Starnes, Lindsay Harwood, Becky Coble, Pat Starnes, Kitty Almond, Sue Winn, Frankie Hatley, Sara Henderson. Second Row: Peggy Smith, Sylvia Barnes, Gaylene Cark, Oaksie Eudy, Judy Morgan, Rita Morris, Betty Holt, Nancy Boger, Brenda Honeycutt, Judy Fesperman, Nancy Coggins, Alice Morgan, Elaine Morris, Luray Hatley, Gail Buck, Joyce Burris. Third Row: Suzanne Finch, Betsy Holbrook, Linda Wilhoit, Judy Chandler, Mary Hill Hatley, Margaret Ann Casper, Janice Morris, Lana Byrd, Pat Little, Sandra Stone, Sue Stone, Nancy Finan, Carolyn Nicholds, Virginia Huckabee, Martha Huckabee, Gay Crowell. Fourth Row: Barbara Hoey, Molly Holbrook, Nancy Jo Ivester, Jean Efird, Glenda Keever, Brenda Gregson, Aldena Harrington, Judy Lowder, Yvonne Chandler, La Richa Gibson, Angeline Frick, Bryan Fox, Kenneth Huney-cutt, Peggy Jordan, Mary Jo Winn, Brenda Casper, Barbara Sue Smith, Hunter Hearne, Pat Saunders, Judy Redfern, Jo Parks. Fifth Row: Millie Hatley, Ellen Rogers, Robert Iddings, Annette Lowder, Harry Whitley, Larry Shelton, Ivan Sibley, Willie Page, Ann Smith, Sharon Smith, Ronald Purser, Roger Laney.

First Row: Rannie Millican, Jo Parks, Peggie Sue Lisk, Becky Coble, Betty Holt, Second Row: Molly Holbrook, Brenda Casper, Barbara Hoey, Yvonne Chandler, Sue Tucker, Linda Curlee, Glenda Sue Haney, Brenda Gantt. Nancy Boger, Judy Kluttz, Myra Carpenter, Mickey Daby, Betty McManus, Linda Daby, Brenda Honeycutt, Nancy Coggins, Judy Fesperman, Rita Marris, Sue Winn. Third Row: Carol Miltan, Kay Swindell, Pat Smith, Ann Smith, Ellen Ragers, Martha Huckabee, Judy Redfern, Janice Harris, Diane Watkins, Hunter Hearne, Shelby Thamas, Sara Henderson, Judy Efird, Billie Jo Barrier, Nancy Jo Ivester, Gail Vanderburg, Billy Rae Atkins, Kay Penningtan, Oaksie Eudy. Faurth Row: Pat Starnes, Gail Marris, Elizabeth Hatley, Carolyn Nicholds, Martha Ann Setzler, Wade McSwain, Stanley Lawhon, Cary McSwain, O. J. Sikes, George Harwoad, Tommy Murrell, James Norton, Cynthia Efird, Jane Cottan, Jayce Pickler, Billie Jane Eudy. Fifth Row: Kitty Almand, Evelyn Underwoad, Gay Crowell, Ed Bivens, Lane Brown, Jimmy Miller, Josh Morton, Jane Chandler, Lais Shaver, Judy Staker, Janice Ragers, Peggy Smith.

BLACK MASQUE CLUB

The Black Masque Club is an organization primarily for the purpase af entertaining others through dramatics. Membership is open ta any eleventh and twelfth grade students who are interested in different phases of drama.

Rannie Millican, President

Jo Parks, Vice President

Gail Buck, Secretary

Peggie Sue Lisk, Treasurer

Becky Coble, Betty Halt, Scrapbook Chairmen

Miss Inez Bankett, Advisar

Cast of "Ghast for Rent"

Caught—"The Barrier"

Hands Up—"The Barrier"

HI-Y

PURPOSE: To create, maintain, and extend, throughout the home, school, and community, high standards of Christian Character.

SENIOR CLUB
Richard Peck, President
James Johnson, Vice President
Eddie Burleson, Secretary
Cory McSwain, Treasurer
Gornald Efird, Chaplain
Mr. Tommy Hauss, Advisor

JUNIOR CLUB
Chip Coin, President
Jimmy Miller, Vice President
O. J. Sikes, Secretary
Harold Kimmer, Treasurer
Josh Morton, Chaplain
Mr. Robert Mouney, Advisor

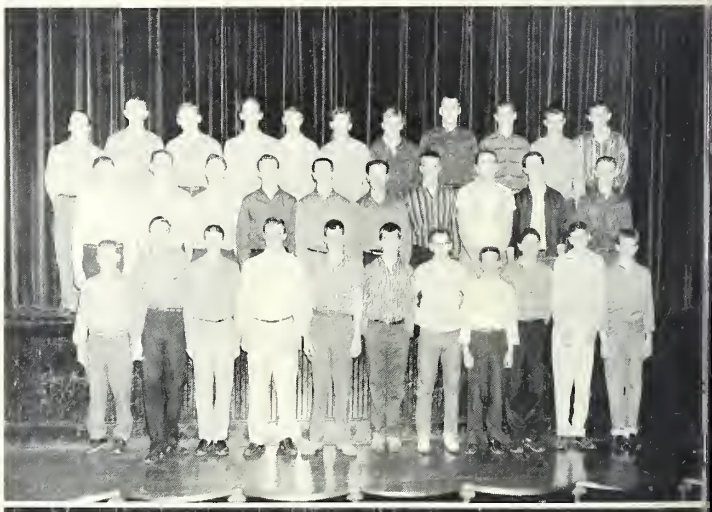

SOPHOMORE CLUB
Joe Stoker, President
Gene Starnes, Vice President
Jerry Burleson, Secretary
Neil Efird, Treasurer
Ivan Sibley, Chaplain
Mr. Gerold Braswell and Mr. Toby Webb, Advisors

FRESHMAN CLUB
Fred Stokes, President
Billy Burbage, Vice President
Rannie Herrin, Secretary
Eddie Wilson, Treasurer
Mr. Jacob Carter, Advisor

TRI-HI-Y

PURPOSE: To create, maintain, and extend throughout the home, school and community higher standards of Christian living.

SENIOR CLUB
Pat Smith, President
Becky Cable, Vice President
Rita Marris, Secretary
Virginia Huckabee, Treasurer
Sue Winn, Chaplain
Mrs. Mary Ann Hauss, Advisor

JUNIOR CLUB
Ellen Ragers, President
Tamara Almand, Vice-President
Ann Smith, Secretary
Linda Daby, Treasurer
Janice Marris, Chaplain
Miss Jean Bullack, Advisor

SOPHOMORE CLUB
Bannie Lawder, President
Sharan Smith, Vice President
Elaine Marris, Secretary
Susan Cashwell, Treasurer
Judy Lawder, Chaplain
Mrs. Rasetta Ragers, Advisor

FRESHMAN CLUB
Suzanne Swindell, President
Lydia Hearne, Vice President
Susie Napier, Secretary
Nancy Finan, Treasurer
Margaret Ann Furr, Chaplain
Mrs. Jasephine Allen, Advisor

First Row: Bonnie Lowder, Sara Henderson, Gail Vanderburg, Susie Napier, Pam Truette, Miss Charline Rotha, Martha Huckabee, Hunter Hearne, Judy Efird, Betty Holt, Diane Watkins, Janice Harris, Kathryn Morton. Second Row: Nancy Langley, Margaret Ann Furr, Lydia Hearne, Marie Snuggs, Jane Murrell, Frankie Hatley, Margaret Harris, Elaine Morris, Saundra Burleson, Eunice Lee Haynesworth, Paula Feldman, Ann Taylor, Sharon Smith, Sue Stone, Sandra Walser, Judy Lowder, Sue Winn, Third Row: Martha Ann Smith, Ellen Rogers, Billie Rae Atkins, Betty McManus, Judy Kluttz, Mickey Doby, Linda Doby, Sandra Allen, Aloma Roache, Luray Hatley, Judy Redfern, Jo Parks, Linda Curlee, Sue Tucker, Shelby Thomas, Barbara Sue Smith, Brenda Casper, Barbara Hoey. Fourth Row: Jane Story, Yvonne Chandler, Pam Sells, Karen Herndon, Pat Lawhon, Sara Talbert, Diane Butler, Sheila McManus, Nancy Aldridge, Suzanne Finch, Georgette Lampsi, Gail Morris, Evelyn Underwood, Kitty Almond. Fifth Row: Jane Chandler, Millie Hatley, Priscilla Burris, Pat Little, Anna Mae Renger, Sylvia Smith, Sally Norton, Brenda Herrin, Ann Whitley, Nancy Swaringen, Becky Coble, Joyce Burris, Rita Morris, Gay Crowell, Peggie Sue Lisk, Janice Rogers, Judy Stoker, Peggy Smith. Sixth Row: Tamara Almond, Nancy Boger, Loretta Howell, Joyce Pickler, Kay Pennington, Judy Phifer, Nancy Smith, Susan Ausband, Molly Holbrokk, Carolyn Nicholds, Martha Ann Setzler, Pat Smith, Kay Swindell, Virginia Huckabee, Billie Jane Eudy. Seventh Row: Judy Fesperman, Nancy Coggins, Linda Haynes, Suzanne Swindell, Betsy Holbrook, Diane Lefler, Trina Holt, Brenda Thompson, Brenda Vanhoy, Willie Page, Brenda Honeycutt, Susan Greene, Pam Treece, Florence Morton, Landis Miller. Eighth Row: Louise Furr, Brenda Furr, Sandra Stone, Judy Harris, Margaret Ann Casper, Mary Hill Hatley, Diane Griffin, Jo Lynn Pickler, Martha Burleson, Miriam Wilhoit.

BOOSTERS CLUB

The Boosters Club is open to all students of Albemarle High School. This organization is for the purpose of creating an interest in the recreational program. They help supply the materials to decorate the goal posts. Homecoming is always a gala event due to the dance and other activities that take place on this day. Martha Huckabee, President; Hunter Hearne, Vice-President; Judy Efird, Secretary, Betty Holt, Treasurer; Miss Charline Rotha, Advisor.

Blue and White

Anxious

Bulldog's Harem

CHEERLEADERS: First Raw: Pam Truette, Betty Halt, Gail Vonderburg. Secand Row: Susie Napier, Bannie Lawder, Janice Harris, Dione Watkins, Kathryn Morton, Sarah Hendersan, chief.

Homecoming Feast

DEBATE CLUB

Seated: Miriam Wilhoit, Jerry Lou Halbert, Georgette Lampsi, Pat Starnes, Mary Jo Winn, Martha Burleson. Standing: Brenda Thompson, Brenda Vanhoy, Mike Ross, Homer Blalock, Jo Parks, Roger Laney, Woody Durham, Lane Brown, Mrs. Mary Martin Little.

This club, for which any A. H. S. student is eligible, encaurages and promotes public speaking and creative writing in the high school. The main emphasis is on debating.
Jo Parks, President; Woody Durham, Vice President; Pat Starnes, Secretary-treasurer

OFFICE WORKERS

Students participating in this program attend school half a day and work in offices the other half. Certain scholastic requirements must be met before students are eligible for this work.
Seated: Betsy Kluttz, Sylvia McDuffie. Standing: Marlene Price, Linda Hudsan, Miss Inez Bankett, Advisor, Carol Deese.

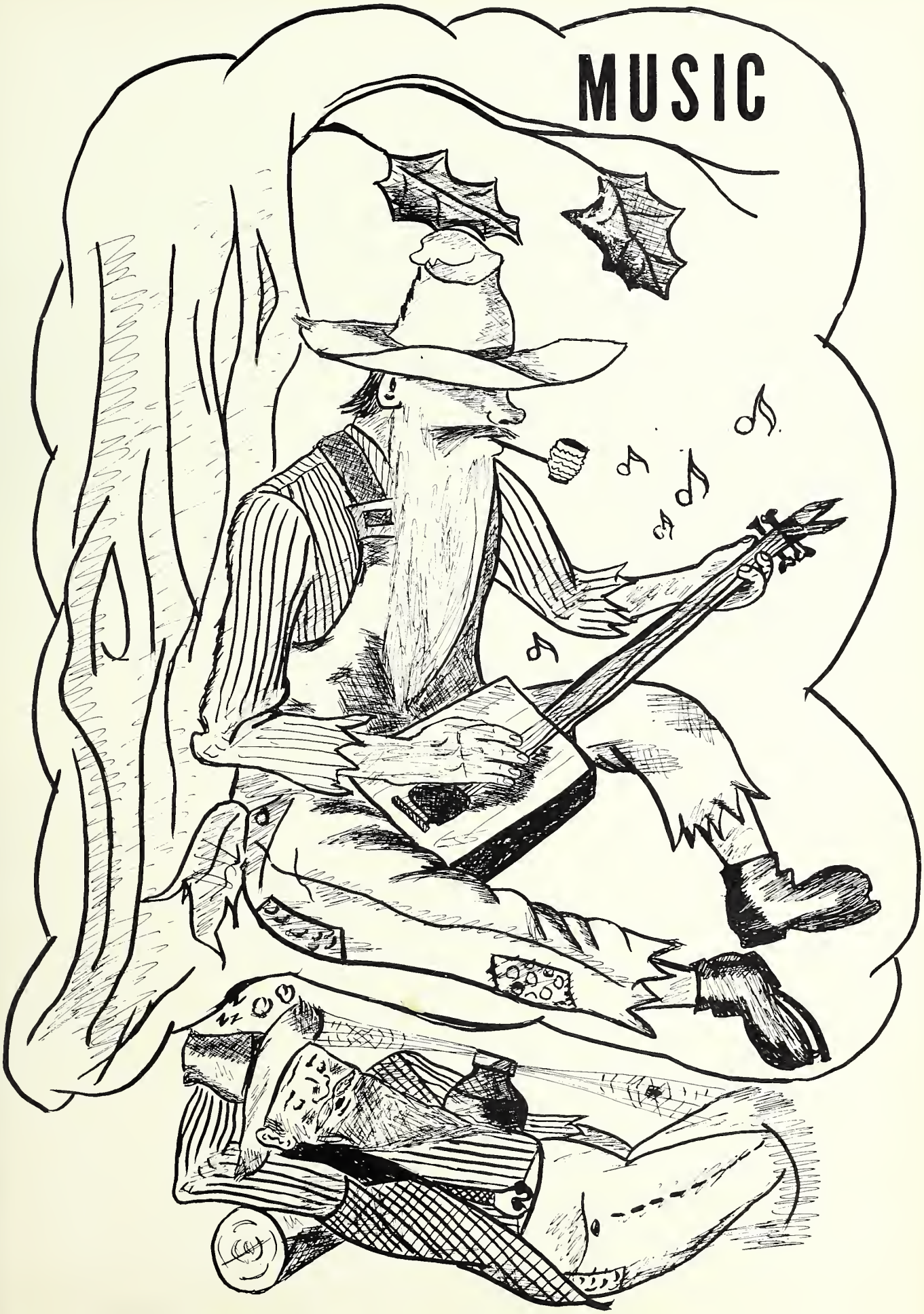
MUSIC

MIXED CHORUS

Mr. Paul Fry, Director

Mixed Chorus is a service organization as well as a regular class. During the year the members present musical programs for civic organizations as well as for the public and the school. Among these programs are the spring and Christmas Concerts. The group also participates in the District Contest in Salisbury. Membership is limited to those students who can qualify for the high standards maintained by the group.

First row: Brendo Gantt, Susan Cashwell, Pat Little, Elizobeth Hatley, Shelby Thomos, Pam Truette, Jane Story, Linda Jordon, Joyce Burris, Goy Crowell, Glenda Sue Haney, Noncy Sworingen, Peggy Jordon, Jo Parks, Peggie Sue Lisk. Secand raw: Janice Horris, Judy Redfern, Mortho Ann Smith, Ann Smith, Hunter Heorne, Bonnie Lowder, Jone Murrell, Londis Miller, Sue Winn, Jonice Morris, Kitty Almond, Shoron Smith, Corolyn Nicholds, Becky Coble, Molly Holbrook. Third raw: Ronnie Arey, Jimmy Stonestreet, Wode McSwoin, Bobby Gene Harris, Mox Morgan, Richard Kimrey, Eddie Dovis, Ronnie Millican, Charles Brown, Don Montgomery, Roger Smith, Eddie Burleson, Mickey Lowhon. Fourth raw: Homer Blalack, George Harwood, Al Fusonie, Roger Loney, Billy Pickler, Chorles Delk, Lorry Mullis, Sherrill Willioms, Sammie Holshouser, Steve Hill, Jash Morton, Reggie Crowell, Ronald Russell, Paul Welch, Woody Durham.

Eddie Burleson
President

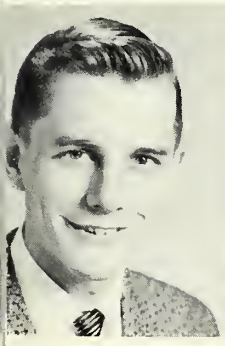

Sherrill Williams
Vice President

Larry Mullis
Secretory

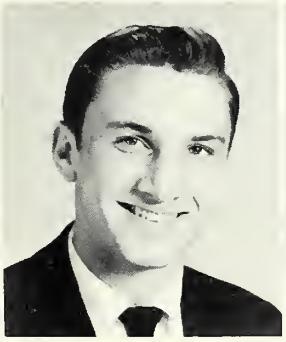

Sammie Holshouser
Treosurer

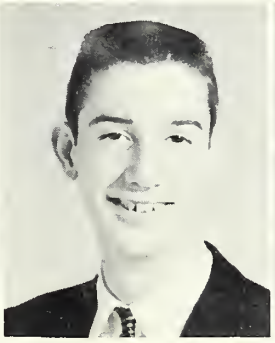

Peggy Smith
Accomponist

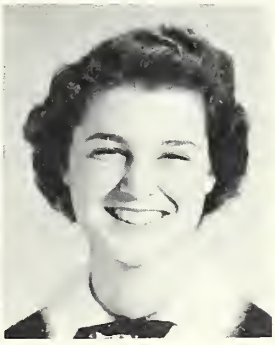

BOYS' DOUBLE QUARTET

First Row: Larry Mullis, Charles Brown; Second Row: Eddie Burlesan, Mickey Lawhan; Third Raw: George Harwood, Sherrill Williams; Fourth Row: Charles Delk, Sammie Halshouser.

JUNIOR MIXED CHORUS

First Raw: Paula Feldman, Judy Fesperman, Judy Kluttz, Martha Barbee, Jean Rogers, Frances Paplin, Becky Leonard, Jeanette Varner, Katherine Montgomery, Eunice Lee Hayneswarth, Myra Whitley, Frankie Hatley. Second Raw: Brenda Parker, Betty Speights, Sylvia Smith, Peggy Page, Sylvia Tucker, Glenda Keever, Maxine Sells, Saundra Burleson, Sue Stone, Sue Lowder, Linda Almond, Anna Mae Renger, Reba Stamper. Third Raw: Nelson Kirk, Frankie Fenters, Mike Prince, Stanley Lambert, Gary Haward, Jack Lawder, Ray Terry, Eddie Hatley, Kenneth Harkey, Gene Starnes, Jerry Bell, Calvin Lowder. Fourth Row: Raeford Deese, Tim Burris, Jan Caudle, Larry Palmer, Harry Whitley, Dale Hartsell, Paul Carpenter, Babby Whitley, Jerry Reid, Billy Swan, Butch Almond, Pep Mabry, Jae Ingram.

GIRLS' ENSEMBLE

First Row: Peggie Sue Lisk, Linda Jordan, Jayce Burris, Gay Crowell. Second Raw: Ja Parks, Becky Cable, Janice Harris, Shelby Thamas. Third Row: Nancy Swaringen, Hunter Hearne, Judy Redfern, Kitty Almond.

NINTH GRADE CHORUS

First Raw: Linda Haynes, Pam Sells, Nancy Ja Aldridge, Pat Lawhon, Jan Barrier, Karen Herndon, Babbie Honeycutt, Billy Burbage, Terry Still, Steve Isenhour, Jerry A. Morgan, Ted Snatherly, Brenda Harris, Jahnnie Ann Crawford, Ja Lynn Pickler, Phoebe Tucker, Brenda Furr, Pam Treece. Second Row: Vickie Hunsucker, Miriam Wilhait, Edith Smith, Judy Harris, Nancy Smith, Florence Mortan, Wayne Honeycutt, William Walker, Craven Morton, Connie Morgan, Margaret Ann Casper, Darathy Jean Raban, Brenda Thompson, Ann Bell, Narma Delk, Martha Burlesan, Jean Efird. Third Row: Diane Butler, Brenda Vanhoy, Susie Napier, Ronnie Holt, Ronnie Herrin, Dan Burgess, Mike Caudle, Eddie Wilsan, Mike Fusonie, Gary Bell, Bill Stubbs, Gearge Cartrette, Craig Caudle, Trina Halt, Betsy Holbrook, Diane Griffin. Faurth Row: Marie Snuggs, Susan Ausband, Sheila McManus, W. C. Talbert, James Lisk, Hayle Griffin, Sammie Lowder, Aaron Burris, Kenneth Furr, Michael Paplin, Jahnny Sheltan, Mary Frances Reynalds, Sandra Stone, Brenda Smith.

Mr. Tommy Hauss, Director

BAND

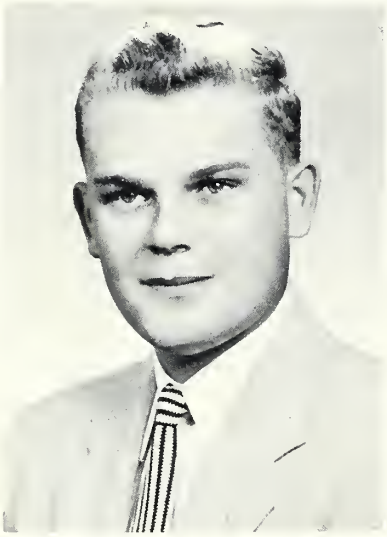

First Row: Jimmy Miller, Tommy Ward, Jan Russell, Lewis Lowder, Ronald Sells, Bryan Fox, James Renger, Gerald Holt, Jerry McSwoin, Waylond McKenzie, Jennings Burris. Second Row: Roy Springer, Eddie Lefler, Gay Snuggs, Betty Toylor, Sondra Holt, Mary Sikes, Margaret Ann Furr, Cecelia Rooche, Jane Boaz, Borboro Hinson, Jerry Lou Holbert. Third Row: Tony Almond, Nelson Smith, Robert Iddings, Priscilla McSwain, Elaine Morris, Ellen Hatley, Tomoro Almond, Aloma Roache, Luray Hatley, Judy Montgomery, Rebecca Haire, Don Huneycutt. Fourth Row: Butch Helms, Jerry Tucker, Steve Surrott, Dannie Bollord, Joe Loughlin, Gaynell Deese, Gaylene Clark, Joan Herrin, Cathy Freeman, Jockie Borbee, Vondo Cole. Fifth Row: Deon Herrin, Rubin Honeycutt, Mike Terry, Jerry Burleson, Bobbie Atkins, Mike Ross, Carlene Hinson, Vance Huneycutt, Carolyn Varner, Sandra Hartsell, Ronnie Johnson, Diane Horris. Sixth Row: Johnny Barbee, Morney Lowder, O. J. Sikes, Jimmy Morgon, Gayle Clorke, Kay Kennedy, Goil Lowder, Delores Thompson, Donnie Tindol, Jon Russell, Benny Smith.

Aloma Roache
President

Mary Jo Winn
Vice President

Judy Montgomery
Secretary

Priscilla McSwain
Treasurer

Jimmy Miller
Drum Major

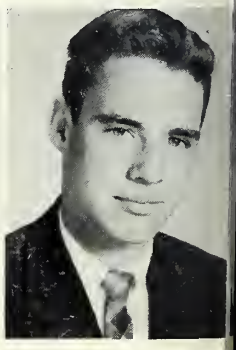

LETTER GIRLS

Lydia Hearne Martha Huckabee Nancy Langley

MAJORETTES

Mary Jo Winn Brenda Gantt Ann Whitley Ann Taylor Jo Parks, chief

Wotch Your Step

Pigskin Formotion

Shag

Slow and Eosy

Colypso

Room 84

Recitol Time

Webb's '57 Bulldog Team Reigns As Supreme Champions

Bulldogs Shut Out Kannaps 24-0 In Second Thriller

Still Leading

Bulldogs Trip Lexington, 7-0, For SPC Championship

Bulldogs Smash Thomasville, 60-0

"Mud Bowl"

Webbmen Crush Winecoff Eleven In Opening Game

Landis Smashed 45-0 By Strong Albemarle Eleven

Monroe Rebels Defeated By AHS

Bulldogs Grind China Grove 27-7

Albemarle Rips Harding By 54-7

Albemarle Clips Concord By 7-0

Senior Bulldogs Play Last Game

Albemarle Loops Mooresville, 56-7

SPORTS

...rsity Wins WNCHSAA Crown ...pired Marion Team By 54 to 6

Albemarle Crushes Marion By 54-6

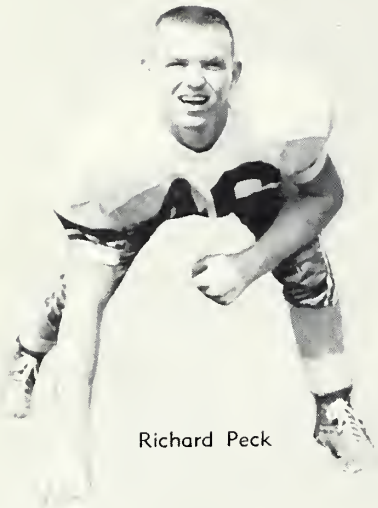

Richard Peck

Roger Whitley

Tommy Murrell

Al Fusonie

Wade McSwoin

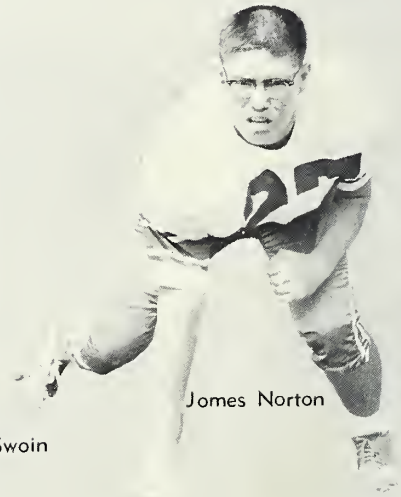

Jomes Norton

Stanley Lawhon

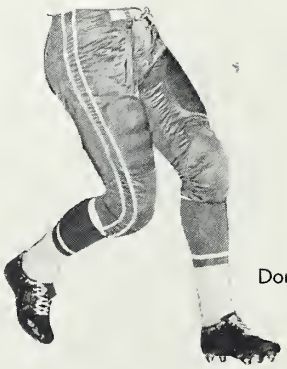

Don Montgomery

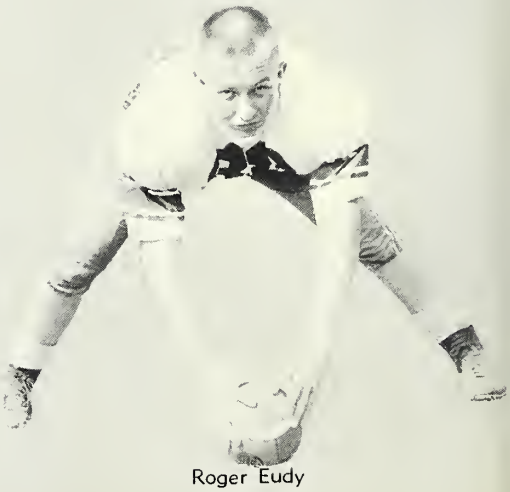

Roger Eudy

James Johnsan

Graham Harwaad

Wayne Spivey

Rager Smith

Cary McSwain

Larry Mullis

Richard Kimrey

Eddie Crutchfield

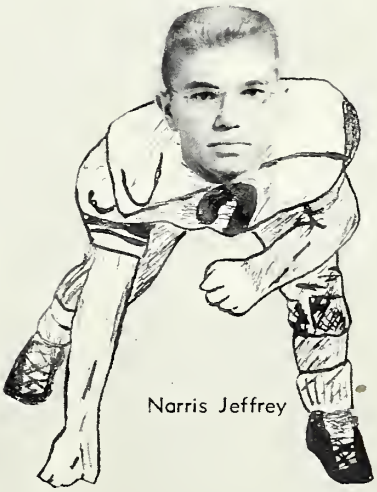

Narris Jeffrey

Co-Captains
Graham Harwood
Roger Whitley

Coaches
Bob Gantt
Ernest Knatts
Dan Knatts
Taby Webb

VARSITY FOOTBALL TEAM

First Row: Wayne Spivey, James Johnson, Tommy Murrell, Stanley Lawhon, Graham Harwood, Roger Whitley, James Norton, Richard Peck, Don Montgomery, Roger Smith. Second Row: Kenneth Harkey, Ronnie Harwood, E. J. Whitley, Joe Snuggs, Wade McSwain, Sherrill Lowder, George Harwood, Roger Eudy, Cory McSwain. Third Row: Don Mauldin, Jimmy Stonestreet, Woody Durham, David Scarboro, Al Fusonie, Johnny Almond, Gene Forte, Frankie Fenters. Fourth Row: Mike Prince, Larry Palmer, Ronald Russell, Pep Mabry, Paul Welch, Bobby Whitley, Neil Efird. Fifth Row: Dudley Roache, Richard Kimrey, Sherrill Williams, Steve Hill, Larry Mullis, Eddie Crutchfield, Chip Cain.

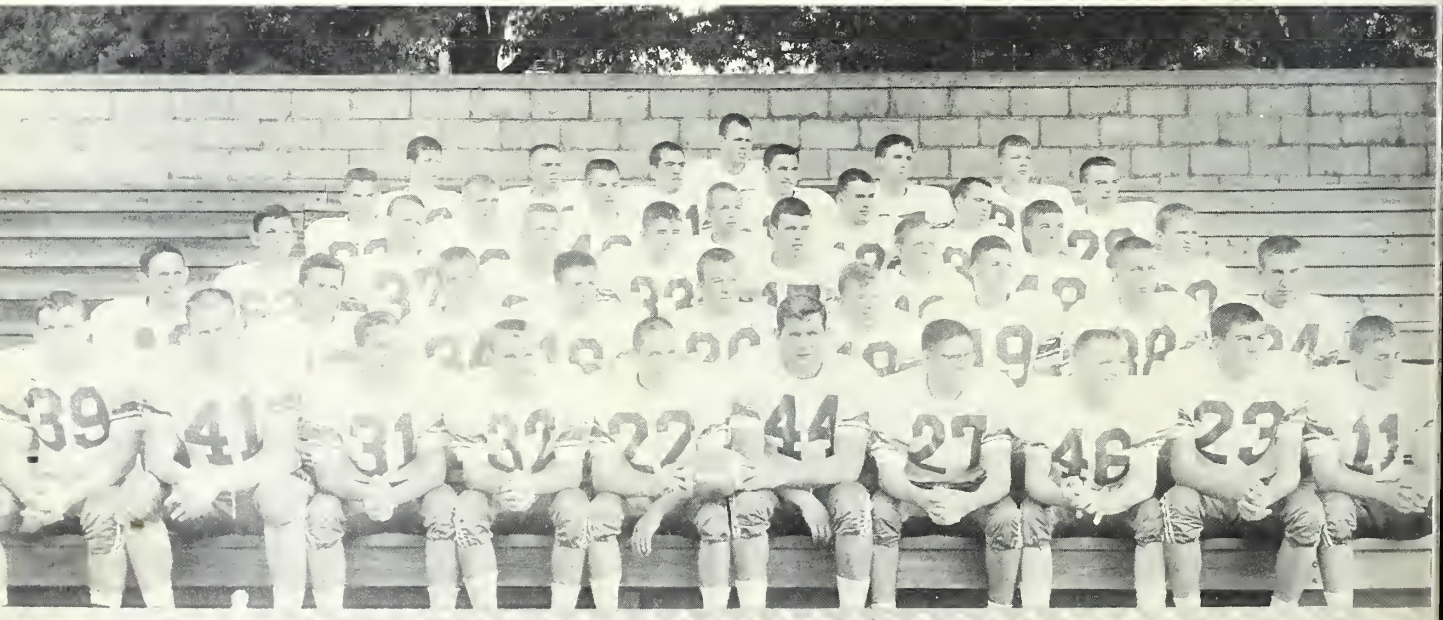

FOOTBALL HIGHLIGHTS

Albemarle—52 Winecoff—0

The Bulldogs opened their season with a one-sided win over Winecoff. Graham Harwood led the team scoring with three touchdowns. Richard Kimrey scored two more, while Roger Whitley, Roger Smith, and Johnny Almond each made one. Richard Peck converted four points after touchdowns.

Albemarle—24 Kannapolis—0

Albemarle's defense was great, holding Kannapolis scoreless while Roger Smith scored three touchdowns and Roger Whitley one. Standouts on defense were Wayne Spivey, James Johnson, and Roger Whitley.

Albemarle—31 Lexington—7

Lexington was the scene of the third game of the season. Roger Whitley, the bone-crushing fullback, led the scoring with three touchdowns, while Roger Smith and Johnny Almond scored one each. Richard Peck kicked one point after touchdown.

Albemarle—45 Landis—0

The Bulldogs for the third time held their opponents scoreless while beating Landis in a 45 to 0 battle. Roger Smith scored four touchdowns, Roger Whitley two, and Al Fusonie one. Ronald Russell kicked three points after touchdowns.

Albemarle—56 Mooresville—7

The Albemarle defense for the second time in the year allowed a team to cross into our end zone. Roger Whitley and Graham Harwood led the scoring with two touchdowns apiece. Roger Smith, Al Fusonie, Paul Welch, and Don Montgomery crossed the goal line for one apiece. The highlight of the game was Larry Mullis's kicking eight straight points after touchdowns.

Albemarle—48 Monroe—0

The Bulldags trounced the rival Monroe Rebels in a one-sided victory. Reserve wingback Johnny Almond led the scoring with two touchdowns. Graham Harwood, Roger Whitley, Al Fusonie, Don Montgomery, and Roger Smith crossed the goal line with one each. Mullis kicked six points after touchdowns.

Albemarle—60 Thomasville—0

The Bulldogs remained undefeated for seven games after beating Thomasville 60 to 0. Roger Whitley and Graham Harwood carried most of the load for the Bulldogs. Roger collected three touchdowns and Graham two. Wade McSwain, who started his first game at wingback, made one touchdown, as did Don Montgomery, Sherrill Williams, and Johnny Almond. Larry Mullis kicked six points after touchdowns.

Albemarle—54 Harding—7

This was the one that the team had been waiting for! After the first quarter the Bulldogs hit high gear and the scoring race was on. Roger Whitley went for three touchdowns, Graham Harwood two, Wade McSwain two, and Sherrill Williams one. Larry Mullis hit six points after touchdowns.

Albemarle—7 Concord—0

The Bulldogs hit the toughest conference foe this week. In a game that was mostly defensive, the Bulldog line did a great job. Wade McSwain collected the game's only touchdown on a pass from Graham Harwood. Larry Mullis kicked the extra point.

Albemarle—27 China Grove—7

The China Grove game was homecoming for the Bulldogs. For the fifth straight year the Bulldogs were conference champs. The scoring went like this: Roger Whitley, two touchdowns; Graham Harwood, one; and Don Montgomery, one. Larry Mullis was true for three points after touchdowns.

POST SEASON GAMES

Albemarle—7 Lexington—0

Albemarle traveled to Lexington for the South Piedmont Conference championship game on Thanksgiving Day. Playing on a muddy field, the Bulldog line was led by Wayne Spivey, James Johnson, Tommy Murrell, Eddie Crutchfield, and Stanley Lawhon. Fullback Roger Whitley scored the lone touchdown. Larry Mullis kicked the point after touchdown.

Albemarle—54 Marion—6

Thirteen seniors played their last game for the Bulldogs as they captured the Western North Carolina High School Activities Association championship by a score of 54 to 6. Roger Whitley and Roger Smith scored three touchdowns each; Don Montgomery and Al Fusonie scored one each. Larry Mullis kicked six points after touchdowns. James Norton, Tommy Murrell, Stanley Lawhon, James Johnson, Richard Peck, Roger Whitley, Graham Harwood, Wade McSwain, Norris Jeffery, and Larry Mullis were the senior members of the squad. Also Roger Eudy, Cary McSwain, and Al Fusonie are Senior members.

Managers: First Row: Craig Caudle, Ronnie Arey. Second Row: Ronnie Millican, Jan Caudle, Bobby Harris.

First String Backs
Rager Smith, Richord Kimrey, Rager Whitley, Graham Harwaad.

First String Line
First row—Richard Peck, Stonley Lawhon, Tommy Murrell.
Second row—Don Montgamery, Woyne Spivey, Jomes Johnson, Jomes Norton.

Second String Line
First row—Larry Polmer, Chip Cain, Roger Eudy, Neil Efird.
Secand row—Cory McSwain, Ronald Russell, Eddie Crutchfield, Woody Durhom.

Second String Backs
Johnny Almond, Lorry Mullis, Al Fusonie, Sherrill Willioms.

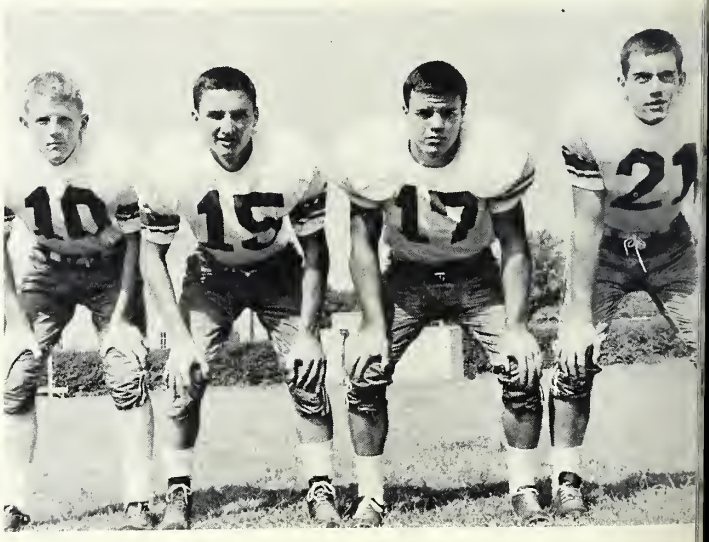

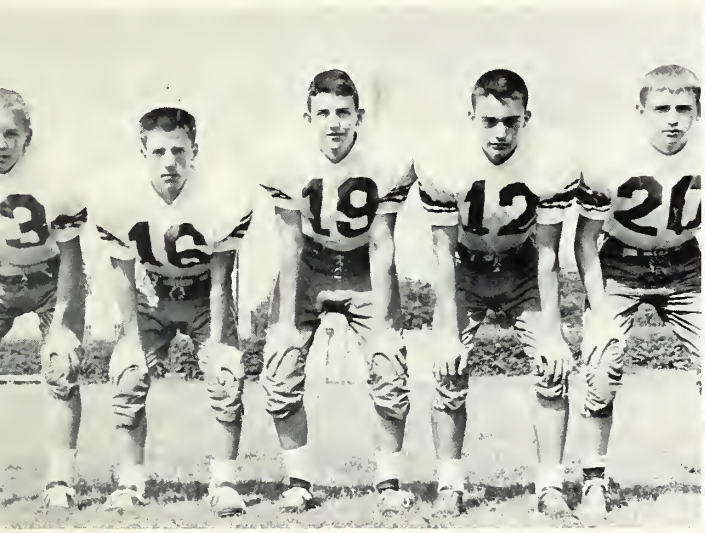

Third String Backs
Pep Mobry, Joe Snuggs, George Horwood, Poul Welch, Fronkie Fenters.

Third String Line
First row—Ronnie Horwood, Sherrill Lowder, Jimmy Stonestreet, Bobby Whitley, E. J. Whitley, Don Mouldin.
Second row—Wode McSwoin, Gene Forte, Dudley Rooche, Steve Hill, Dovid Scorboro, Mike Prince, Kenneth Horkey.

B-TEAM

First row—Cooch Bill Lippord, Croven Morton, Ronnie Herrin, Mike Wolfe, Williom Wolker, Kenneth Huneycutt, Kenny Furr, Eddie Bowers, Johnny Stonestreet, Billy Burboge, Cooch Kenneth Frozier.
Second row—Kenneth Montgomery, Tommy Ritchie, Johnny Sounders, Chorles Pennington, Mike Fusonie, Croig Morgon, Chorles Surrott, Billy Tucker, Eddie Wilson.
Third row—Chorles Brown, Butch Almond, Bill Stubbs, Jimmy Thompson, Shonnon Doby, Steve Porker, Ted Snotherly, Vonce Huneycutt, Stonly Biggers.
Fourth row—Joe Fronklin, Lorry Hunsucker, Joey Doby, Jomes Hortsell, Ronnie Holt, Terry Still, Lloyd Crisco, Steve Isenhour, Stonley Lombert.
Fifth row—Mickey Slock, Kenneth York, Terry Mobe, Steve Burleson, Tony Furr, Johnny Furr, Jeff Underwood, Mike Skidmore, Jerry Smith, Jimmy Burris.

Love That Pigskin!

Practice Pays!

Catch, Tuck, Run

Poor Ol' Harding.

Sidelined.

Mud Bowl Victory

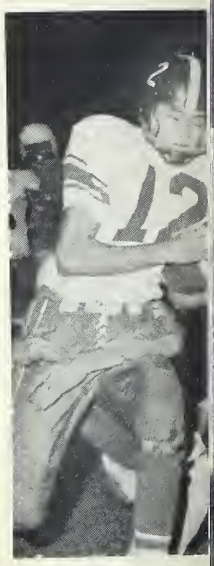

T-Team Scores.

Hands Off!

"All Tripped Up."

Wham!

GIRLS' BASKETBALL STARTERS

Gail Buck, Judy Kluttz, Hunter Hearne, Martha Huckabee, Jane Chandler, Jayce Burris.

BOYS' BASKETBALL STARTERS

Cary McSwain, Richard Kimrey, Dan Mantgamery, Tammy Murrell, Stanley Lawhan, Graham Harwaad.

GIRLS' VARSITY BASKETBALL

First Row: Jane Chandler, Tamara Almand, Martha Huckabee, Gail Buck, Judy Redfern, Martha Smith, Hunter Hearne. Secand Raw: Miss Charline Ratha, Caach; Elaine Davidsan, Manager; Martha Barbee, Janice Harris, Caralyn Nichalds, Ann Taylar, Judy Kluttz, Jayce Burris.

BOYS' VARSITY BASKETBALL

First Row: Cary McSwain, Richard Kimrey, Stanley Lawhan, Graham Harwoad, Tammy Murrell, Dan Mantgamery. Secand Raw: Sherrill Williams, Charles Pennington, Richard Peck, Mike Rass, Ranald Russell, Neil Efird. Third Raw: Bill Lippard, Caach; Gary Blalack, Babby Harris, Managers; Larry Palmer, Jimmy Stanestreet, Frankie Fenters, Steve Isenhaur, Manager; Kenneth Frazier, Caach.

GIRLS' FRESHMAN TEAM

First raw: Nancy Longley, Suson Ausband, Lydia Heorne, Betsy Halbrook, Marie Snuggs, Susie Napier.
Secand raw: Eloine Dovidson, manoger; Brendo Thampson, Edith Smith, Linda Hoynes, Flarence Martan, Mary Fronces Reynolds, Miss Charline Ratho.

BOYS' FRESHMAN TEAM

First row: Chorles Brawn, Vonce Huneycutt, Jerry Burlesan.
Second raw: Babby Horris, monager; Mike Fusonie, Jerrell Bunting, Steve Isenhaur, Stonley Lombert, Kenneth Frozier, cooch.

1957 BASEBALL TEAM

First row: Sherrill Willioms, Jennings Burris, Dole Hartsell, Benny Hudson, Ralph Thompson, Gory Whitley, Mike Ross, Bobby Harris.
Second row: Eddie Doby, Joe Miller, Groham Horwood, Don Montgomery, Max Morgan, Charles Delk, Kenneth Horkey.

1957 TRACK TEAM

First row: James Norton, Cary McSwain, Woody Durham, Lorry Polmer, Richard Kinrey, Paul Welch.
Second row: Roger Smith, Wade McSwain, Chip Cain, Johnny Almond, Eddie Crutchfield, Wayne Spivey.

WRESTLERS

Roger Whitley, Al Fusonie, Jeff Hartsell, Lindsay Harwood, Eddie Daby, Butch Almond, Don Mauldin, Ronnie Millican, Don Walter, Gary Mauldin, Jerry Shover, Kenny Furr.

Bridge 'em

Oh-h-h-h

Lineup

Gr-r-r-r

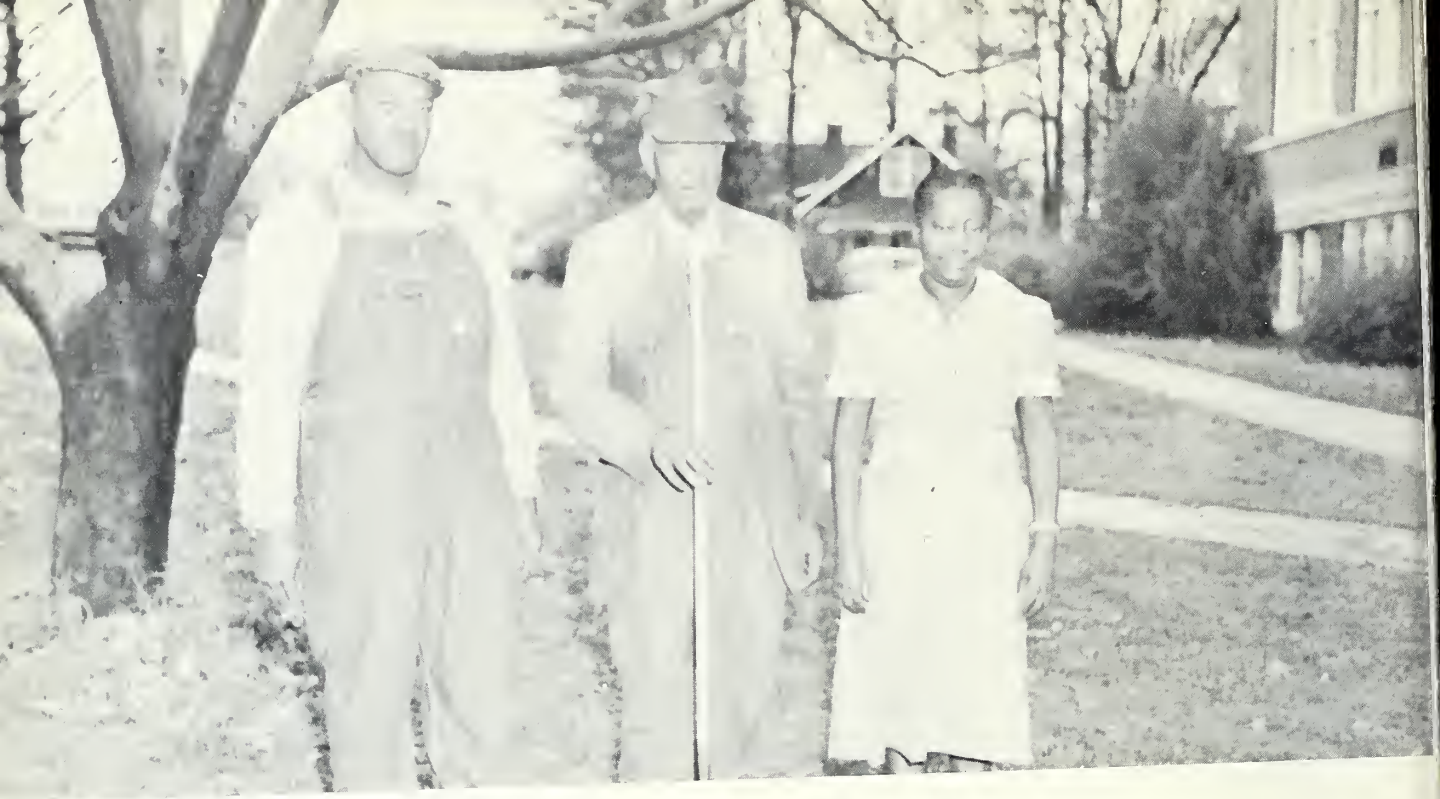

JANITORIAL STAFF

Calvin Pembertan, E. C. Haley, Hazel Brodley

CAFETERIA STAFF

First Row: Mrs. Cardell Arey, Mrs. Ernest Poplin, Angeline Frick, Jayce Drye, Lily Moe Poplin. Second Raw: Joyce Horris, Hazel Borbee, Carol Crisco, Mrs. Clouda Pickler, Mrs. Dillian Russell, Mrs. Russell Ford.

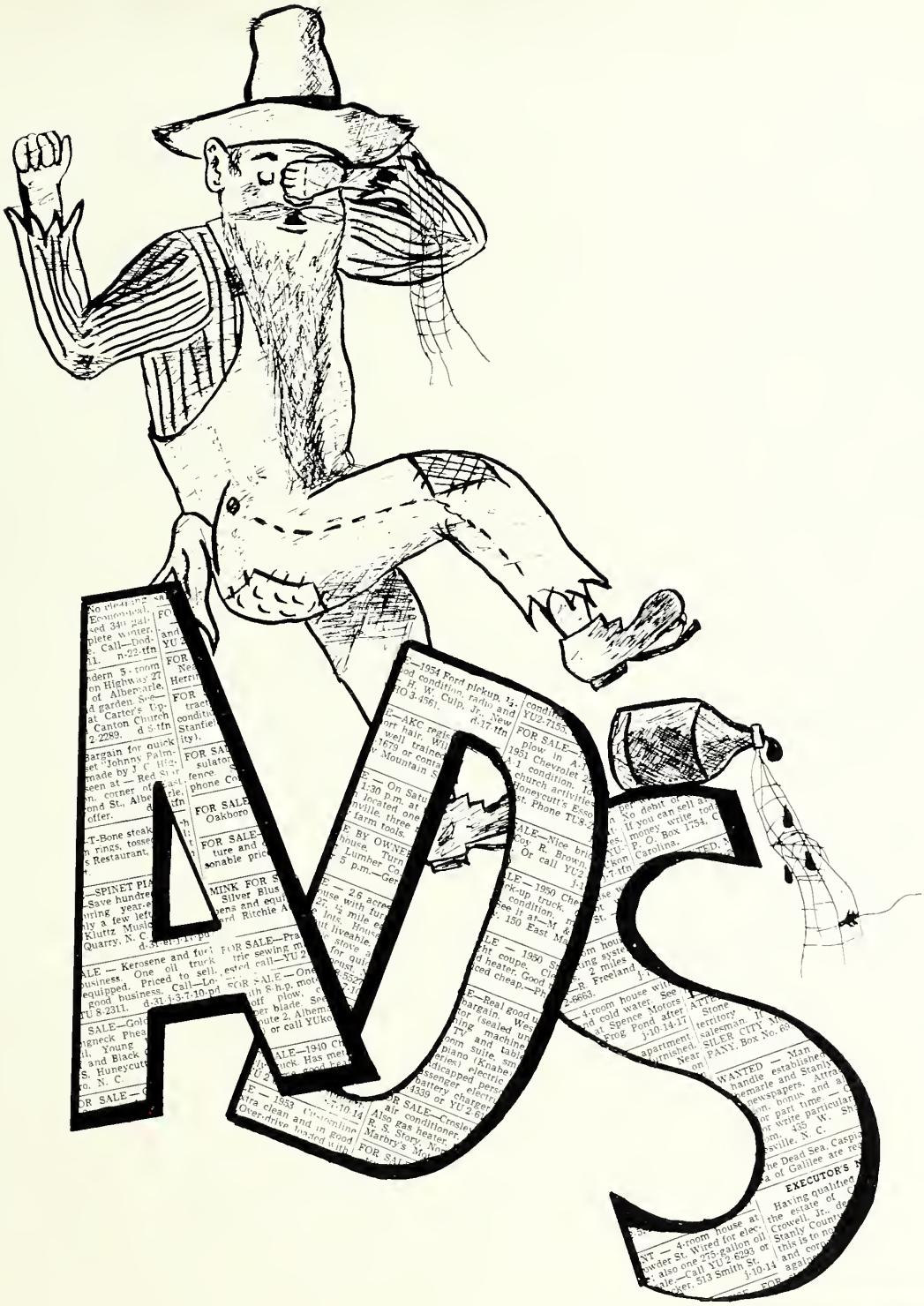

High annual salesman—Martha Ann Setzler

High advertisement salesman—Rannie Millican

Compliments of

WISCASSETT MEMORIAL YOUNG MEN'S CHRISTIAN ASSOCIATION

Albemarle, North Carolina

Serving the youth of Albemarle and
Stanly County through physical, mental,
social, and spiritual growth.

Compliments of

G. C. McMANUS

Allis-Chalmers Farm Equipment

Compliments of

GLAMOR SHOP

Compliments of

CENTRAL BARBER SHOP

149 S. Second St.

F. O. Harwood T. V. Harwood

Compliments of

HERLOCKER SERVICE

West Main St. Phone YU 2-1512

HERLOCKER "52" SERVICE

Salisbury Rd. Phone YU 2-5816

SPENCE MOTOR CO.

Dodge Plymouth

Automobiles

213 S. Second St. Phone YU 2-3812

Compliments of

MILLERS INC.

Compliments of

BELK'S DEPARTMENT STORE

Compliments of

CITY BARBER SHOP

Compliments of

RABES

Montgomery Avenue

Compliments of

M. & W. LOAN CO.

150 East Main St.

Auto Financing

Auto Loans

Compliments of

CONFEDERATE MOTORS

Compliments of

ALBEMARLE RADIO CO.

Compliments of

McLELLANS

P. J. HUNEYCUTT & CO.

Furniture — Appliances

Jewelry

Diamonds — Cameras

Phone YU 2-3518

Compliments of

CHARM BEAUTY SHOP

146 S. Second St. **YU 2-4511**

Marie Napier Mrs. Lisk

Josephine Pierce

HARTSELL FUNERAL HOME

24-Hour Ambulance Service

Albemarle

YU 2-2233

Midland

TU 8-5571

STANLY HARDWARE CO.

Distributors for Spalding,
McGregor, and Riddell Athletic Equipment

"Always Be a Good Sport"

Phone YU 2-2129 **Albemarle, N. C.**

MORGAN INSURANCE AGENCY

177 N. Second Street

Phone YU 2-1156

FIRST NATIONAL BANK

ALBEMARLE, N. C.

Member Federal Reserve Bank

Member Federal Deposit

Insurance Corporation

STANDARD OFFICE AND EQUIPMENT CO.

"Complete Line of School Supplies"

Phone YU 2-7111 **175 N. Second St.**

Albemarle, N. C.

Compliments of

J. C. TALBERT JEWELERS

YU 2-3826 **253 W. Main St.**

ALBEMARLE, N. C.

LOWDER HARDWARE COMPANY

G. E. Home Appliances
Wilson Sporting Goods
Building Materials — Paints
Delta Tools

ALBEMARLE, N. C.

What does the Registered Jeweler mean to you?

This is the title conferred by the American Gem Society upon jewelers who are qualified. To be a Registered Jeweler requires a very high standard of business ethics as well as special study of gems and jewelry. When purchasing diamonds or other gem stones, you will add to your satisfaction by going to your Registered Jeweler. You can always depend upon his knowledge and integrity.

Starnes Jewelry Store

West Main Street
Albemarle, N. C.

DAVIS MOTOR CO.

S. R. Davis, Owner

YOUR CADILLAC-OLDS DEALER

234 East Main Street

Phone YU 2-3114

FIRESTONE HOME & AUTO SUPPLY

C. D. Hatley, Owner

FACTORY METHOD RECAPPING

No. 1—230 W. Main St.
Phone YU 2-2171

No. 2—1006 W. Main St.
Phone YU 2-4315

ALBEMARLE, N. C.

WHAT-A-BURGER

East Main **YU 2-6888**

CURB SERVICE
Orders to take out

"See us before you buy"
Boats, Outboard Motors, Trailers
& Marine Accessories

TIME SPORTING GOODS
Phone YU 2-6212

STANLY LUMBER CO., INC.

Lumber Mill Work and
Building Material

ALBEMARLE, N. C.

ROSS STUDIO

Portrait and Commercial Photography

YU 2-5815 **215 W. Main Street**
ALBEMARLE, N. C.

COLLINS & AIKMAN CORPORATION

AUTOMOTIVE FABRICS DIVISION

Albemarle, North Carolina

HOTEL ALBEMARLE

A GOOD DINING ROOM

Air Conditioned

Banquet and Convention Facilities

Compliments of

ALAMEDA THEATRE

"Nothing But the Best in Pictures"

JEWEL BOX

Diamonds — Silver

China — Watches

VOGUE BEAUTY SHOP

310 Montgomery Ave. Phone YU 2-2215

—— OPERATORS ——

Mrs. Frances Winn Sara Archer

J. V. Simpson

Compliments of

CHIC SHOP

ALBEMARLE, N. C.

Compliments of

JAMES CLOTHING

ALBEMARLE SAVINGS & LOAN ASSOCIATION

Albemarle, North Carolina

Insured Savings **Direct Reduction Loans**

Current Dividend Rate 3½%

OFFICERS

M. M. Palmer, President
J. H. Morrow, Vice-Pres.
C. B. Miller, Exec. Vice-Pres.
O. J. Rogers, Secy.-Treas.

"Large Enough to be Safe; Small Enough to be Friendly"

DUN-RITE LAUNDRY & CLEANERS, INC.

Visit Our Branch Office and Cloth Shop On the Charlotte Road for Cloth, Buttons, Thread, and Many Other Items!

Main Office and Plant
Pee Dee Avenue
Phone YU 2-3511

Branch Office
Charlotte Road
Phone YU 2-4895

Compliments of

EFIRD'S DEPARTMENT STORE

ALBEMARLE, N. C.

Compliments of

HENRY'S LUNCH

Compliments of

QUALITY GROCERY STORE

Compliments of

K & L DRUG STORE

ALBEMARLE INSURANCE AGENCY, INC.

"Just Insurance"

S. L. Gulledge
Joe R. Kluttz

R. A. Crowell
Bailey Gulledge

113 South Second St. Albemarle, N. C. Phone YU 2-2133

Compliments of

MURRELL'S PHARMACY

CONNIE'S

"We Wish To Make Our Store the
Best Place For You to Trade"

YU 2-6543 141 S. Second St.

THOMPSON'S TV SERVICE

459 West Main Street
Sales and Service
Phone YU 2-4413 P. O. Box 822

RAYLASS DEPT. STORE

"The Family Store Where Everyone
in the Family Can Shop and Save"

Compliments of

ALBEMARLE PLUMBING & HEATING CO.

539 W. Main St. YU 2-2154

Compliments of

MORGAN MOTOR CO.

HOME SAVINGS & LOAN ASSOCIATION

108 E. North Street

"A Friendly Home For Your Savings"

TAXI!

Dial YU 2-1133 and YU 2-3333

C & M TAXI CO.

Radio Dispatched

DRUG CENTRE INC.

Your Rexall Service Store
121 N. First St.
Phone YU 2-6612 **Albemarle, N. C.**

PRESCRIPTION SHOP

Professional Drug Service
125 E. North St.
Phone YU 2-2417 **Albemarle, N. C.**

Compliments of

STOKES FURNITURE CO.

118 East Main Street

Compliments of

FIVE POINT CURB MARKET

Groceries, Meat, Produce

311 Pee Dee Ave. **YU 2-5028**

Compliments of

BUCK'S CLEANERS

Compliments of

A. A. FURR & SONS AUCTION CO.

THE MUSIC MART

350 Concord Road

Phone YU 2-3627

Records, Phonographs, Pianos

Band Instruments, Music

Compliments of

BURRELL BAKERY

STANLY NEWS AND PRESS

YOUR COUNTY NEWSPAPER

Published by

PRESS PRINTING COMPANY, INC.

Commercial Printing of All Kinds

Compliments of

STANLY ELECTRIC CO.

Compliments of

WILHELMS ESSO SERVICE

192 N. Second St.

Compliments of

RIFF'S

ALBEMARLE, N. C.

Meet your friends at

PHILLIPS CUT RATE DRUG STORE

SEALTEST SOUTHERN DAIRIES

MOOSES, INC.

141 West Main Street

JANTZEN
SWEATERS
T-SHIRTS
SWIM SUITS

Compliments of

PHOTOGRAPHY INC.

LEFLER FUNERAL HOME

Funeral Directors and
Furniture Dealers

Phone YU 2-1912
Ambulance Phone YU 2-1197

Compliments of

J. R. AUSTIN SHOP, INC.

Compliments of

SOSSAMON FURNITURE CO.

JACK'S GROCERY & MARKET

YU 2-3211

Fresh Meats and Vegetables

Compliments of

CABARRUS BANK & TRUST COMPANY

"A Good Strong Bank"

PATRONS

E. D. HOLBERT
W. RICHARD ROSS
STATON P. WILLIAMS
BOB OVERCASH
VAN KEPLEY TRIM SHOP
E. H. MORTON, JR.
MODERN BEAUTY SHOP
HENRY C. DOBY, JR.
JEFF'S CLEANERS
MAULDINS FURNITURE CO.
RADIO STATION WABZ
CHILDRENS SHOP
HUNEYCUTT SHOE SHOP
CAROLINA PRINTING CO.
J. C. PENNEY CO.
J. D. MORRIS
JAMES NORTON, SR.
J. G. TUTTLE
CRISCO'S ESSO SERVICE

Compliments of

DO-NUT DINETTE

Do-nuts and Sandwiches
Air-Conditioned for Comfort
Curb Service

Compliments of

MAXWELL BROTHERS

ALBEMARLE, N. C.

Compliments of

LOFTIN'S DRUG STORE

Compliments of

PURCELL'S DRUG STORE

ALBEMARLE, N. C.

Compliments of

HARMANCO'S LUNCH

Home of Harmanburgers

1407 E. Main **YU 2-5414**

ECONOMY
AUTO SUPPLY

B. F. Goodrich Tires
Westinghouse Appliances
Maytag Washers

219 W. Main St. **Sales & Service**
ALBEMARLE, N. C.

AUTOGRAPHS

WISCASSETT MEMORIAL
Y. M. C. A.
LIBRARY

DELMAR